

MAP OF SURVEY

located in the

SOUTHWEST QUARTER AND NORTHWEST QUARTER
OF SECTION 12, TOWNSHIP 33 SOUTH,
RANGE 2 WEST, WILLAMETTE MERIDIAN,
JACKSON COUNTY, OREGON

for

HANCOCK FOREST MANAGEMENT INC.

572 PARSONS DRIVE, STE 124
MEDFORD, OREGON 97501



BASIS OF BEARING
IS TRUE NORTH,
NAD 83/91 DATUM,
AS DERIVED BY
GLOBAL POSITIONING
SYSTEM
OBSERVATIONS.

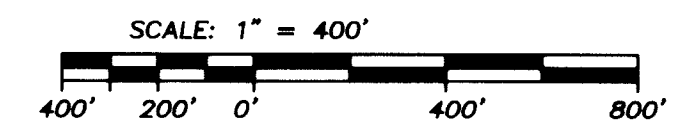

LEGEND

- ✱ = FOUND BLM 3" BRASS CAP
- = FOUND 5/8" IRON PIN, WITH ALUMINUM CAP MARKED " L.S. 2189" PER S/N 15719
- = FOUND 2 1/2" JACKSON COUNTY BRASS CAP
- S/N = RECORD FILED SURVEY NUMBER

- ALL LINES SHOWN HEREON HAVE BEEN MARKED AND BLAZED TO HANCOCK STANDARDS
- RECORD SURVEY DATA IS SHOWN IN PARENTHESIS ADJACENT TO MEASURED SURVEY DATA PER SURVEY NO. 15719
- INST. NO. = INSTRUMENT NUMBER AS RECORDED IN THE OFFICIAL RECORDS OF JACKSON COUNTY, OREGON.

SURVEY NARRATIVE TO COMPLY WITH O.R.S. 209.250

Purpose: This survey was conducted to mark the lines shown hereon per Hancock Forest Management Inc. standards.

Procedure: This survey was conducted using Trimble GPS 5800 and R-8 receivers and Trimble 5600 robotic total station. The survey was ran as a closed survey shown hereon. No Monuments were set on this survey.

** RECEIVED **
DATE 3-11-14 BY JPL
This survey consists of:
1 sheet(s) Map
0 page(s) Narrative
JACKSON COUNTY
SURVEYOR

REGISTERED
PROFESSIONAL
LAND SURVEYOR

Herbert A. Farber
OREGON
JULY 26, 1985
HERBERT A. FARBER
2189

RENEWAL DATE 12-31-15

SECTION 12

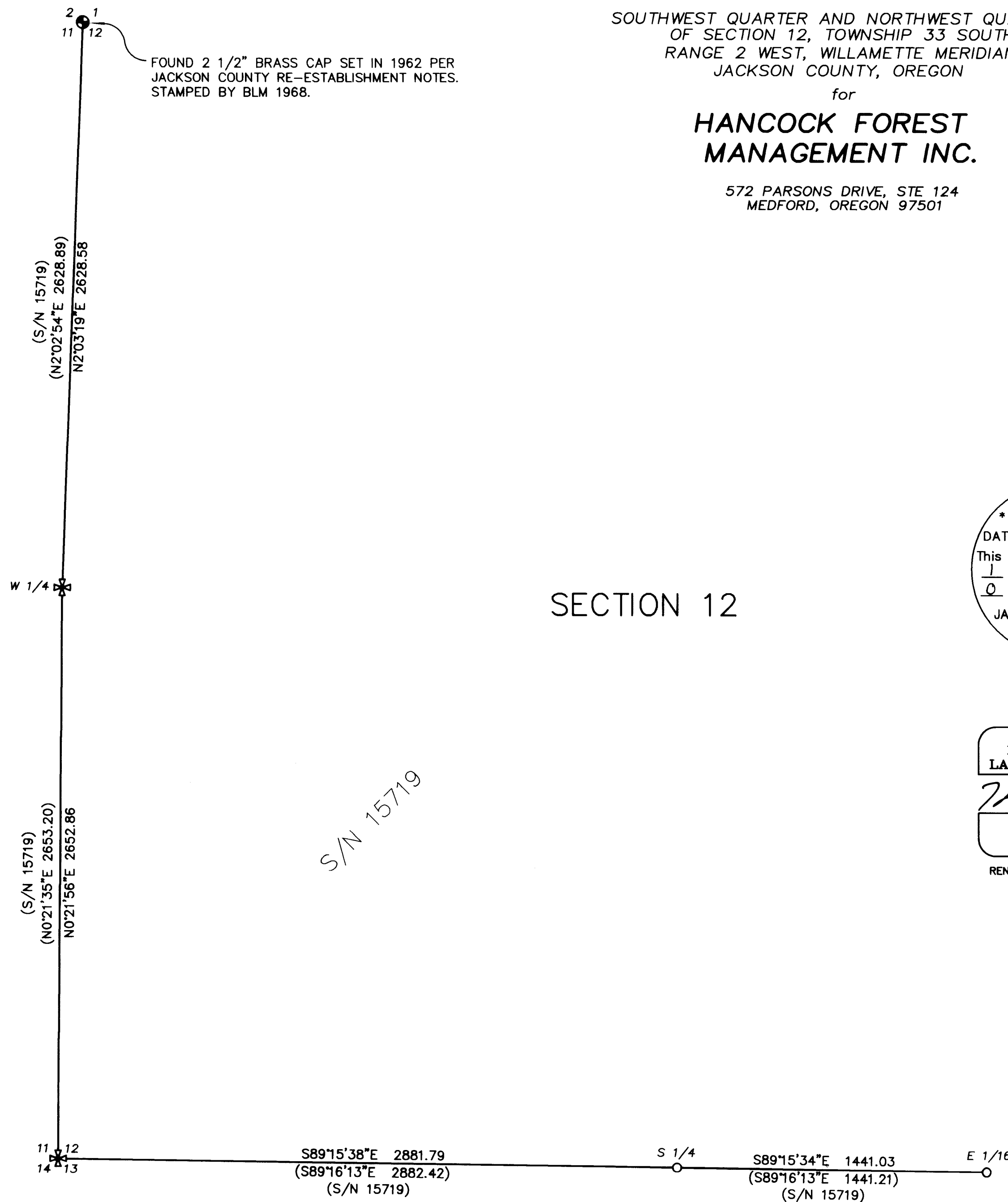

Surveyed by:
FARBER & SONS, INC. dba

FARBER
SURVEYING

PO BOX 5286
431 OAK STREET
CENTRAL POINT, OREGON 97502
(541) 664-5599

DATE: FEBRUARY 14, 2014
JOB NO.: 2117-14

DRAWING FILE: \JOBS\Hancock Forest\Walpole-Trail Creek\MicroSurvey\Final Plats Surveys\Walpole-MOS-02142014.DWG

DRAWN BY: LSH ORIG. DATE: 02/14/2014 REVISED BY: DATE: