

MAP OF SURVEY

FOR
S. M. PURCELL, MEDFORD, OREGON.
DATE: 2-26-63 SCALE: 1"=100'
IN D.L.C. NO. 48, T. 38 S. R. 1 E., W. M., JACKSON CO. ORE.

SOLAR DATUM
O INDICATE IRON PIPES SET

REGISTERED
OREGON
LAND SURVEYOR
L. E. Ager
MARCH 10, 1944
L. E. AGER
21

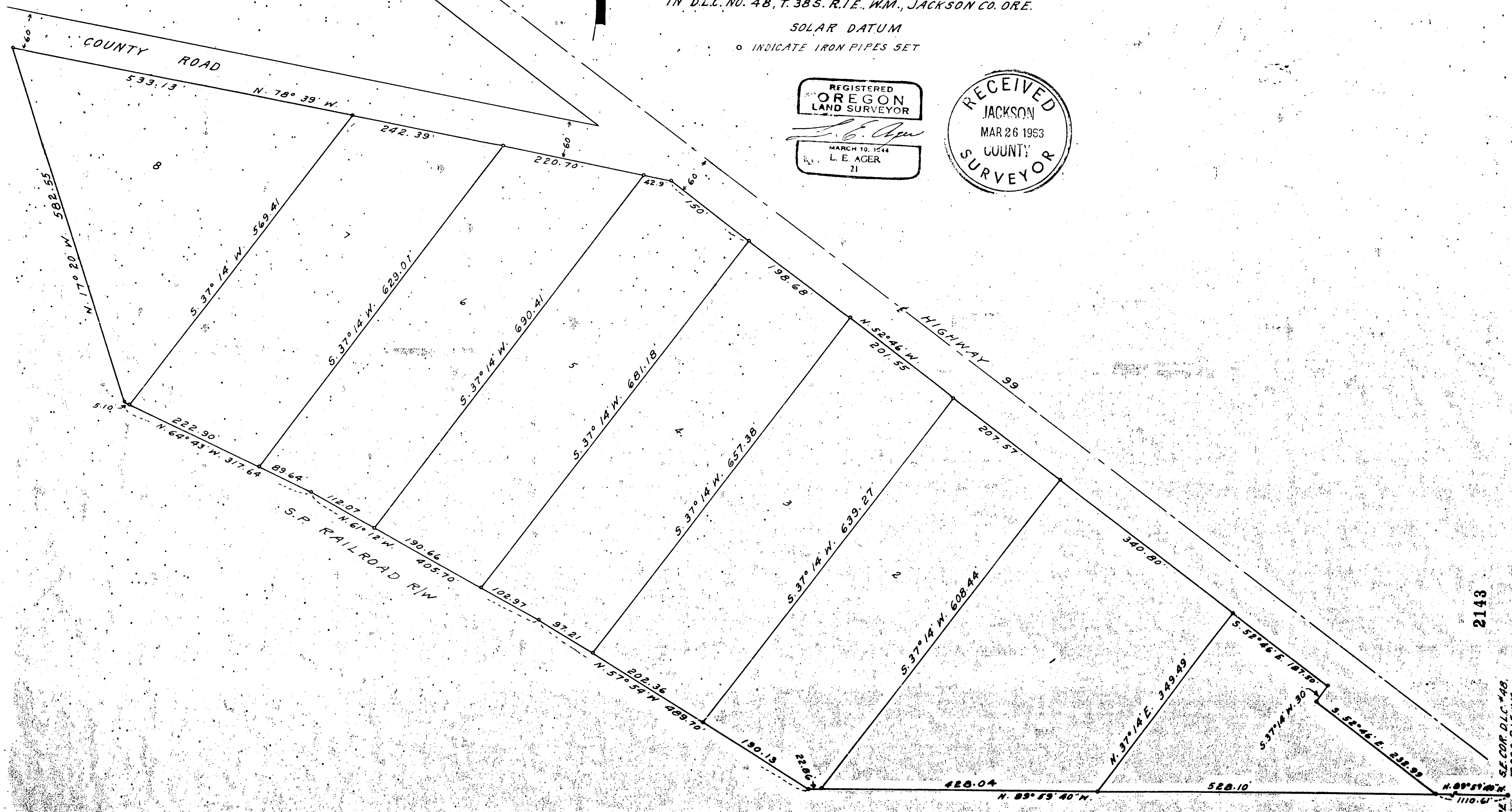
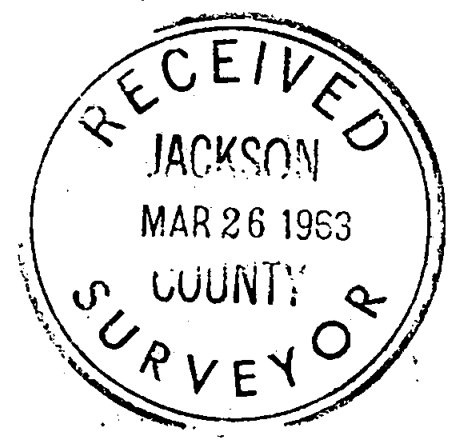

Survey No. 2143

Survey narrative to comply with ORS 209.250

For: S. M. Furcell, Medford, Oregon.

Purpose: To mark the boundaries of tracts shown

Procedure: The outer boundary of the complete tract was previously surveyed by me and Lovejoy and the maps and narratives have been previously recorded. The previous work by order of C. W. Koyl. Using boundary markers previously set, I divided the tract into parcels shown on accompanying map.

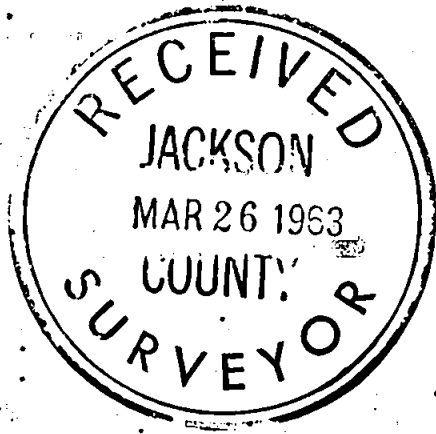

L. E. Ager

