

BASIS OF BEARING IS TRUE NORTH, NAD 83/91 DATUM, AS DERIVED BY GLOBAL POSITIONING SYSTEM OBSERVATIONS.

————— = LINES MARKED AND BLAZED TO HANCOCK STANDARDS
 - - - - - = LINES NOT MARKED

HIBBARD
 TOWNSHIP 32 SOUTH, RANGE 3 EAST, SECTION 9

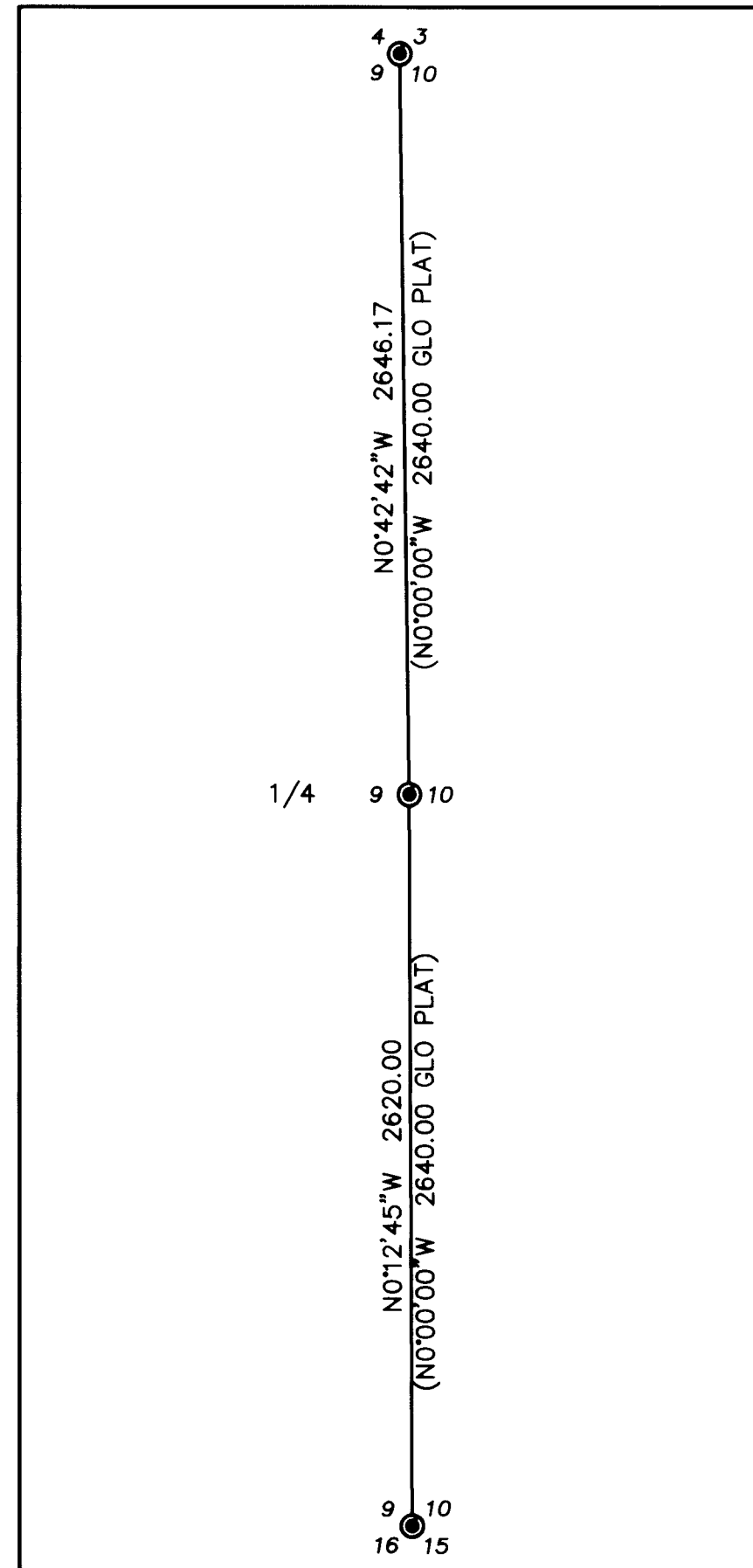

ASSESSORS MAP NO. 323E-9

MULE

TOWNSHIP 32 SOUTH, RANGE 3 EAST, SECTION 18

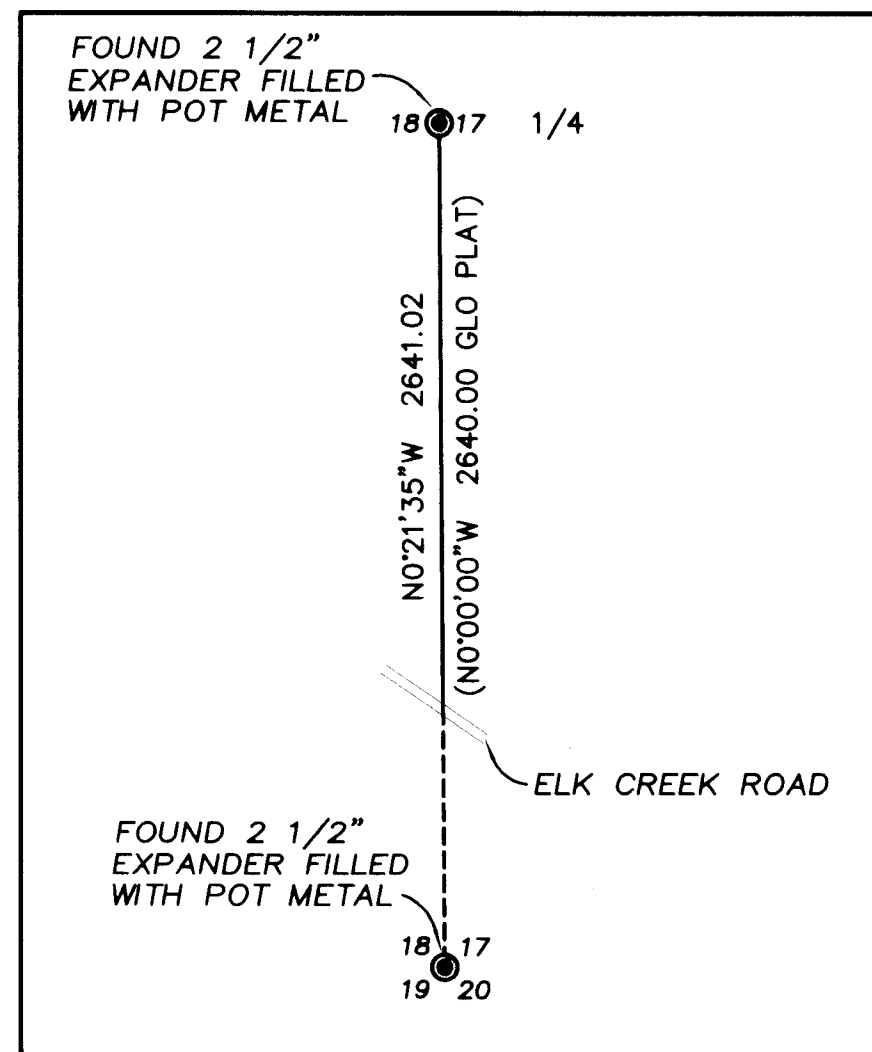

ASSESSORS MAP NO. 323E-18

ELK LICK

TOWNSHIP 32 SOUTH, RANGE 3 EAST, SECTION 8

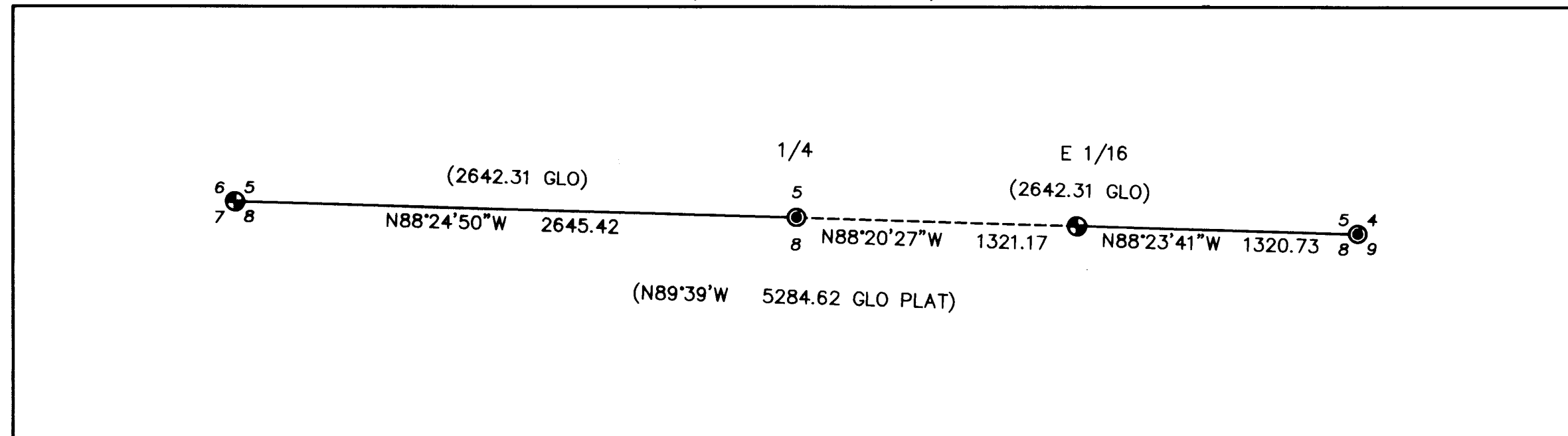

ASSESSORS MAP NO. 323E-8

MAP OF SURVEY

located in the
 TOWNSHIP 32 SOUTH, RANGE 3 EAST, SECTIONS 8, 9,
 & 18, WILLAMETTE MERIDIAN, JACKSON COUNTY, OREGON

for
**HANCOCK FOREST
 MANAGEMENT INC**

572 PARSONS DRIVE, STE 124
 MEDFORD, OREGON 97501

LEGEND

- = FOUND 2 1/2" USFS BRASS CAP, PER SURVEY NO. 9242
- ⊙ = FOUND 2 1/2" BRASS CAP OR AS DESCRIBED IN JACKSON COUNTY RE-ESTABLISHMENT NOTES
- GLO = GENERAL LAND OFFICE
- USFS = UNITED STATES FOREST SERVICE
- RECORD GLO SURVEY DATA IS SHOWN IN PARENTHESIS ADJACENT TO MEASURED SURVEY DATA.

SURVEY NARRATIVE
 TO COMPLY WITH O.R.S. 209.250

Purpose: This survey was conducted to mark the lines shown hereon per Hancock Forest Management Inc. standards.

Procedure: This survey was conducted using Trimble GPS 5800 and R-8 receivers and Trimble 5600 robotic total station. The survey was ran as a closed survey shown hereon. No Monuments were set on this survey.

** RECEIVED **
 DATE 2-25-14 BY DR
 This survey consists of:
 1 sheet(s) Map
 0 page(s) Narrative
 JACKSON COUNTY
 SURVEYOR

REGISTERED
 PROFESSIONAL
 LAND SURVEYOR

 OREGON
 JULY 26, 1985
 HERBERT A. FARBER
 2189
 RENEWAL DATE 12-31-15

Surveyed by:
 FARBER & SONS, INC. dba

**FARBER
 SURVEYING**
 PO BOX 5286
 431 OAK STREET
 CENTRAL POINT, OREGON 97502
 (541) 664-5599

DATE: JANUARY 31, 2014
 JOB NO.: 2097-13, 2098-13, 2099-13
 JOBS\Hancock Forest\Hibbard-lick-mule MOS\MicroSurvey\
 Final Plats Surveys\MOS-013114-TRUE NORTH.dwg

DRAWN BY: LSH ORIG. DATE: 01/31/2014 | EDITED BY: DATE: