

MAP OF SURVEY

LOCATED IN
SW 1/4 OF SECTION 27, T36S, R1W, WM
JACKSON COUNTY, OREGON

FOR
OREGON STATE DEPT. OF CORRECTIONS
GENERAL SERVICES DIVISION
3601 STATE STREET, SUITE 280
SALEM, OR 97301-5780
PH (503)-378-5876



SCALE 1"=100'
DECEMBER 2013

NOTE:
1. REFERENCED MONUMENTS WERE SET AT RANDOM
POINTS ON THE SECTION LINE AND DO NOT
REPRESENT PROPERTY CORNERS.

1/4 SECTION CORNER
FD. BRASS CAP 1" DEEP IN NORTH BOUND
LANE OF FOOTHILL RD. PER 2003 CNTY RE-ESTAB NOTES

NARRATIVE:

PURPOSE:

TO SURVEY AND MONUMENT THE SECTION LINE BETWEEN
SECTIONS 27 & 34 AT SPECIFIC LOCATIONS ON SAID SECTION LINE
AS SHOWN HEREON

PROCEDURE:

USING CS 11031 & CS 13263 (USED FOR PREVIOUS WORK FOR DRY CREEK
LANDFILL PROJECTS), LOCATED AND TIED INTO SURVEY MONUMENTS IN
THE PROJECT AREA AS SHOWN HEREON. PLACED SURVEY MONUMENTS
ON SAID SECTION LINE PER CLIENTS REQUEST AS SHOWN HEREON.

BASIS OF BEARING:

PERPETUATED THE DRY CREEK LANDFILL NETWORK
(CREATED PRIOR TO 2002) BY ANOTHER FIRM. THE DRY CREEK NETWORK
CAN BE ROTATED 0°23'48" CLOCKWISE TO TRUE NORTH BY GPS OBSERVATIONS.

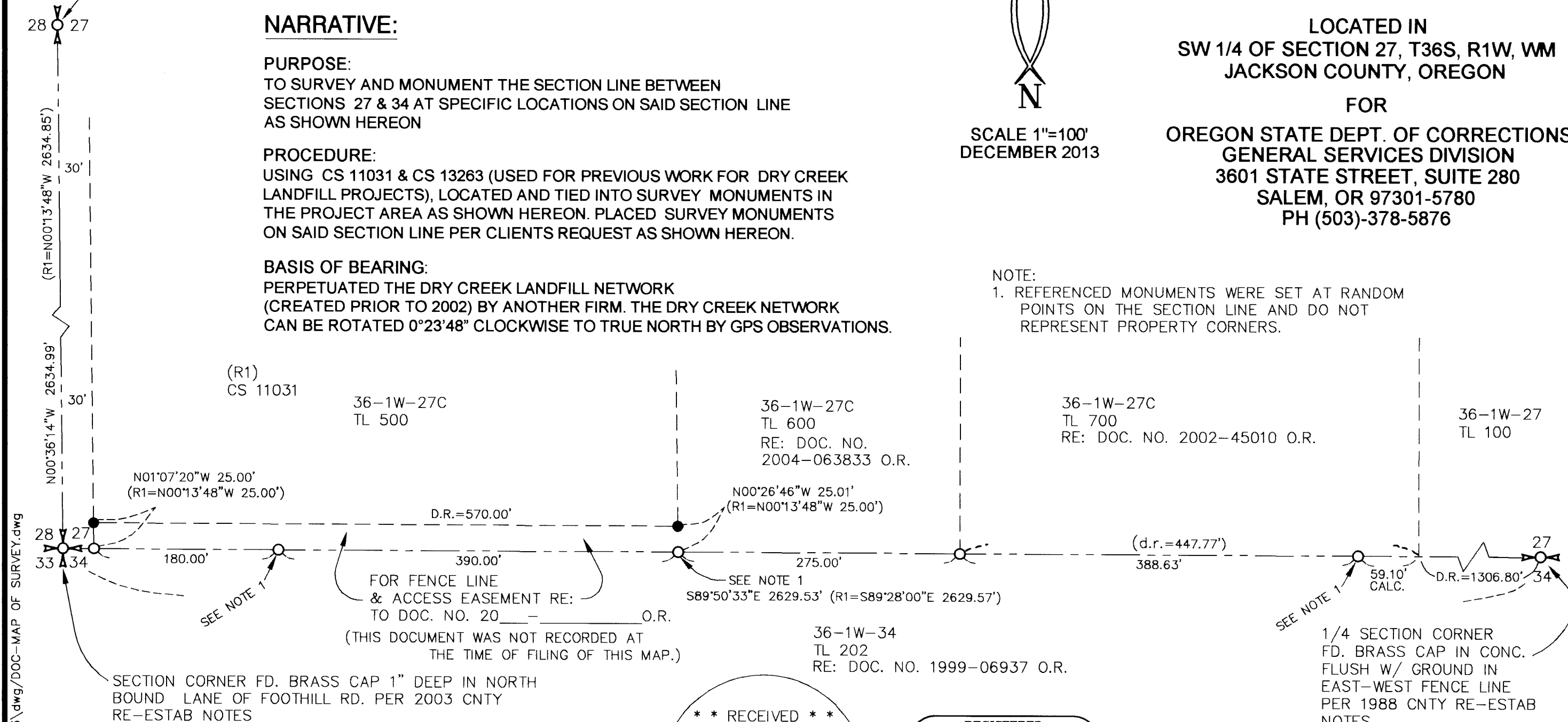

SECTION CORNER FD. BRASS CAP 1" DEEP IN NORTH
BOUND LANE OF FOOTHILL RD. PER 2003 CNTY
RE-ESTAB NOTES

LEGEND

- = FD. 5/8" REBAR W/CAP PER (R1)
- = SET 5/8"x24" REBAR W/ORANGE PLASTIC
CAP STANDARD "HARDEY ENGINEERING & ASSOC."
- (R1) = CS 11031, FILED IN THE OFFICE OF THE
JACKSON COUNTY SURVEYOR

* * RECEIVED * *

DATE 2-25-14 BY DR.

This survey consists of:
1 sheet(s) Map
0 page(s) Narrative

JACKSON COUNTY
SURVEYOR

REGISTERED
PROFESSIONAL
LAND SURVEYOR

Richard L. Bath

OREGON
JULY 30, 1976
RICHARD L. BATH
No. 1069

RENEWS 12/31/15

Hardey Engineering & Associates, Inc.

HEA
ENGINEERING INTEGRITY

P.O. BOX 1625
MEDFORD, OREGON 97501-0063
VOICE: 541-772-6880
FAX: 541-772-9573
EMAIL: info@hea-inc.com

Sdskproj\933-01-13\dwg\DOC-MAP OF SURVEY.dwg

36-1W-27C, T.L.600