

SURVEY FOR:
LIETHA RAY & PATTI FOLTZ
4260 BEAGLE ROAD
WHITE CITY, OR 97503

SURVEY BY:
L.J. FRIAR & ASSOCIATES, P.C.
CONSULTING LAND SURVEYORS
PO BOX 1947
PHOENIX, OR 97535
PHONE: (541) 772-2782
EMAIL: LJFRIAR@CHARTER.NET

DATE:
FEBRUARY 11, 2014

MAP OF SURVEY
Located in the E. 1/2 of Sec. 12, T.35S., R.2W., W.M.
Jackson County, Oregon

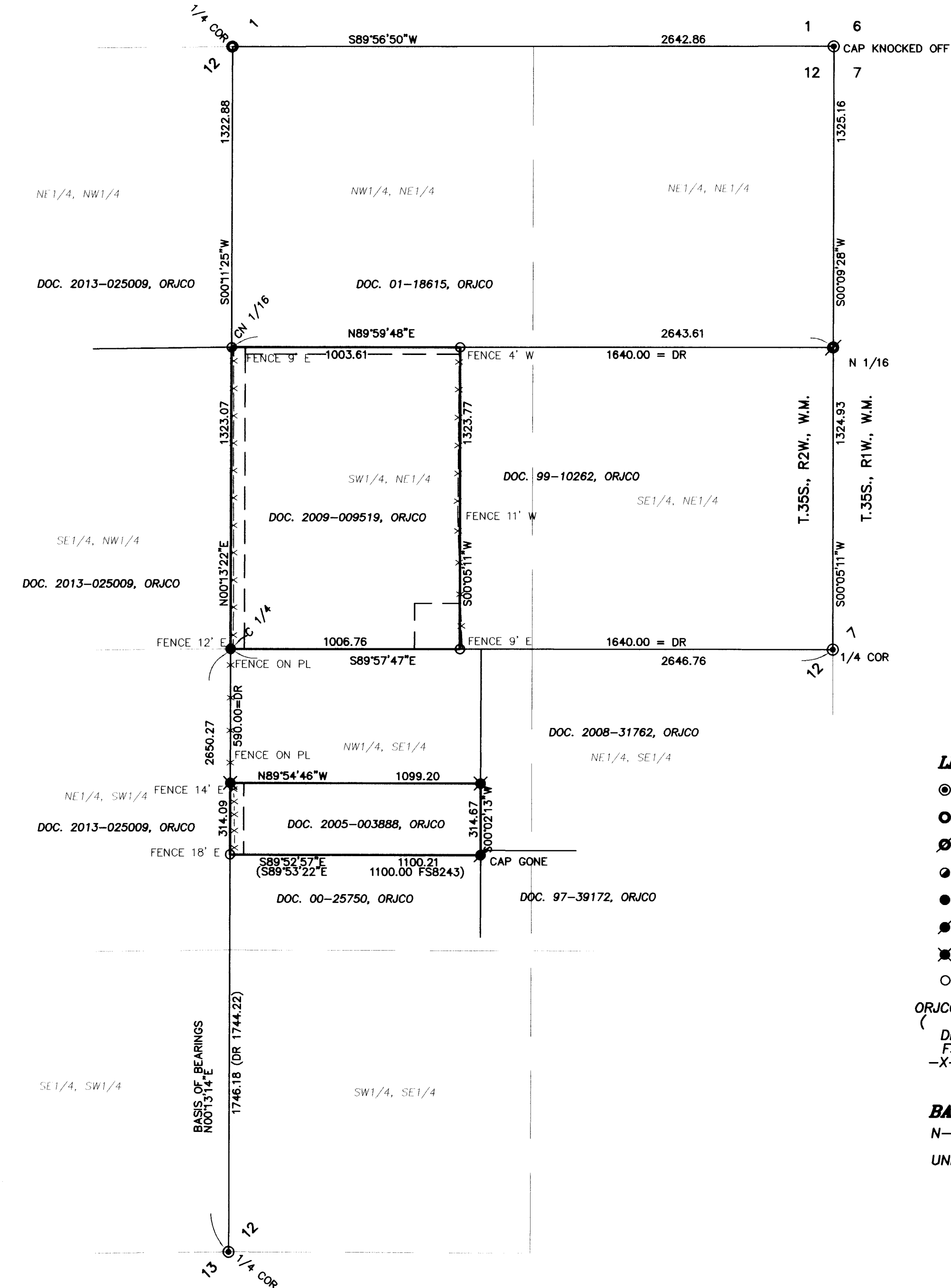

SURVEY NARRATIVE TO COMPLY WITH O.R.S. 209.250

PURPOSE: TO SURVEY AND MONUMENT THE WEST LINE OF DOC. 2005-003888, ORJCO AND THAT TRACT DESCRIBED IN DOC. 2009-009519, ORJCO.

PROCEDURE: USING TRIMBLE R6 GPS RECEIVERS, MADE TIES TO MONUMENTS OF RECORD AS SHOWN HEREON TO CONTROL THIS SURVEY. THE SW CORNER OF DOC. 2005-003888, ORJCO WAS HELD AT MAP RECORD DISTANCE FROM THE C. 1/4 CORNER PER FS8243. THIS PROCEDURE YIELDED FAVORABLE RESULTS AS TO THE BEARING AND DISTANCE OF THE SOUTH LINE OF SAID DOCUMENT AS SHOWN ON FS8243. THE EAST LINE OF DOC. 2009-009519, ORJCO WAS HELD AT DEED RECORD DISTANCE FROM THE EAST LINE OF SECTION 12. SET MONUMENTS AT THE LOCATIONS SHOWN HEREON.

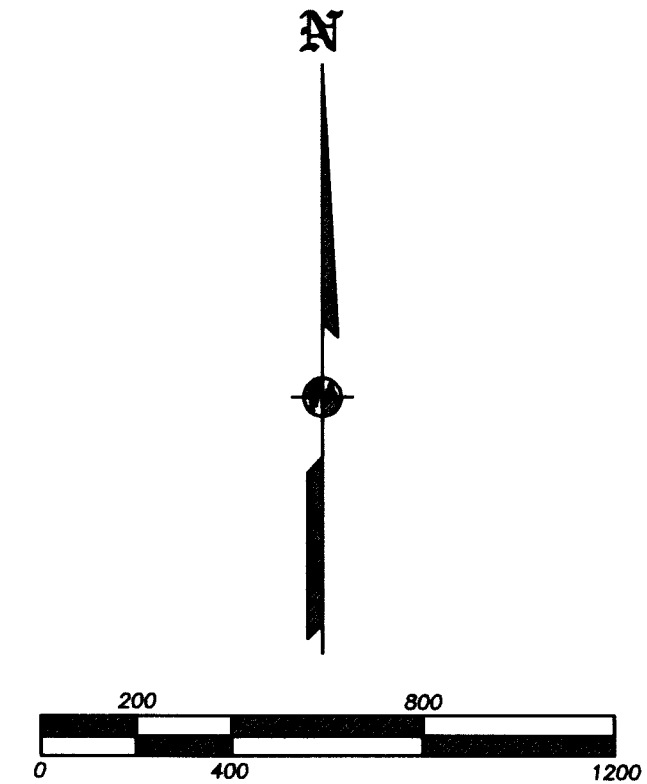

LEGEND:

- ⊙ = FD. COUNTY SURVEYOR'S BRASS CAPPED MONUMENT PER RE-ESTAB'S.
 - = FD. BRASS CAPPED MONUMENT PER FS3089.
 - ⊗ = FD. 1" GALV. IRON PIPE PER FS3295.
 - ⊙ = FD. 3/4" IRON PIN PER FS8316.
 - = FD. 3/4" IRON PIN PER FS3089.
 - = FD. 5/8" IRON PIN W/ PLASTIC CAP MKD. BURRELL RLS638 PER FS8243.
 - ⊗ = FD. 5/8" IRON PIN W/ PLASTIC CAP MKD. LRS PLS2011 PER FS18081.
 - = SET 5/8" X 24" IRON PIN W/ PLASTIC CAP MKD. L.J. FRIAR & ASSOC.
- ORJCO = OFFICIAL RECORDS OF JACKSON COUNTY, OREGON.
() = RECORD DATA AS SHOWN.
DR = DEED RECORD DATA.
FS = FILED SURVEY #.
-X- = FENCE LINE.

BASIS OF BEARINGS:

N-S CENTERLINE OF SECTION 12 PER FS8243 AS SHOWN HEREON.

UNIT OF MEASUREMENT = FEET SCALE: 1" = 400'

REGISTERED PROFESSIONAL LAND SURVEYOR
James E. Hibbs
OREGON
JULY 17, 1986
JAMES E. HIBBS
2234
RENEWAL DATE: 6-30-15

*** RECEIVED ***
DATE 2-21-14 BY *JEM*
This survey consists of:
1 sheet(s) Map
0 page(s) Narrative
JACKSON COUNTY SURVEYOR