

TRACT A DESCRIPTION

Commencing at a point on the Northeasterly right of way line of Highway No. 99 which point bears 865.02 West of the Southeast corner of Donation Land Claim No. 48, Township 38 South, Range 1 East of the Willamette Meridian, Jackson County, Oregon; thence N. 52° 46' W. along said Highway right of way line, 912.36 feet to the true point of beginning; thence N. 52° 46' W. along said line 75.0 feet; thence N. 37° 14' E. 63.08 feet to the Southwesterly right of way line of the old Highway; thence S. 55° 18' E. along said line, 75.07 feet; thence S. 37° 14' W. 66.40 feet to the true point of beginning

MAP OF SURVEY FOR

C. W. KOYL. ASHLAND, OREGON.
DATE: 3-4-63 SCALE: 1"=50'

STATE HIGHWAY DATUM
LOCATED IN D.L.C. #48, T.38S. R.1E. W.M. JACKSON CO. OREGON.
• INDICATE IRON PIPES

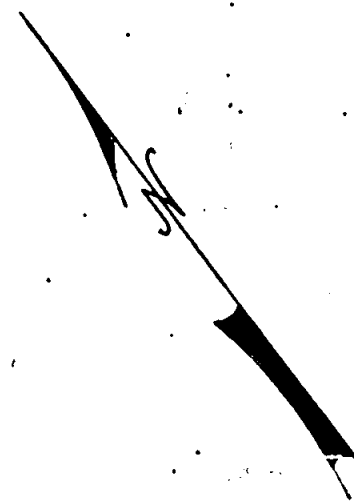

REGISTERED OREGON LAND SURVEYOR

L. E. Ager

MARCH 10, 1944
L. E. AGER
21

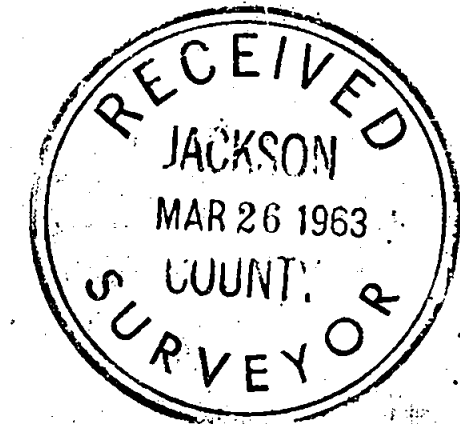

S.E. COR. D.L.C. #48
T.38S. R.1E. W.M.
1" IRON PIPE

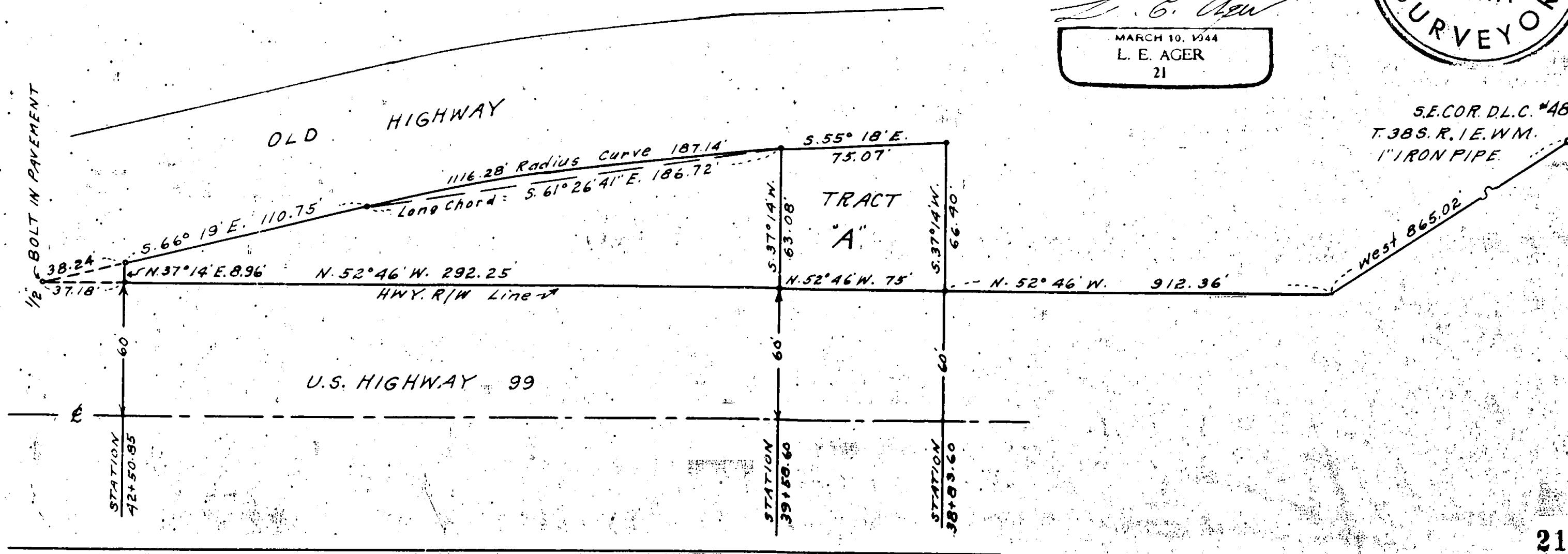

Survey No. 2142

Survey narrative to comply with ORS 209.250

For: C. W. Koyl, Ashland, Oregon.
Purpose: To mark the boundaries of tracts shown.
Procedure: Surveyed the boundaries of the tracts from iron pins along Highway 99 right-of-way to the Old Highway right-of-way line, which line was determined by measuring 30 feet out from the center of the existing pavement as there were no monuments found indicating this line. Tied survey to S.E. corner of D. L. C. # 48 as shown on map.

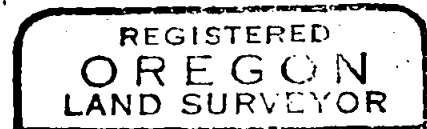
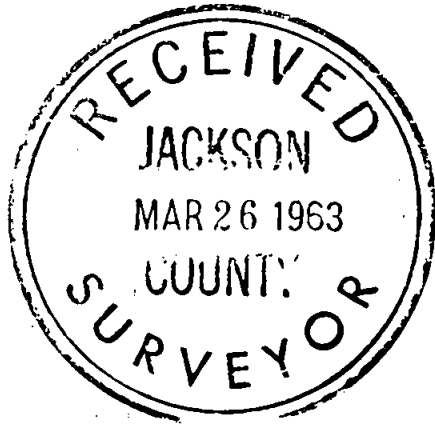

[Handwritten signature]

