

Shawn Kampmann
APPROVAL
 JACKSON COUNTY DEVELOPMENT SERVICES
 FILE NO. SUB 2013-000#6A
 DATE 7/6/2015

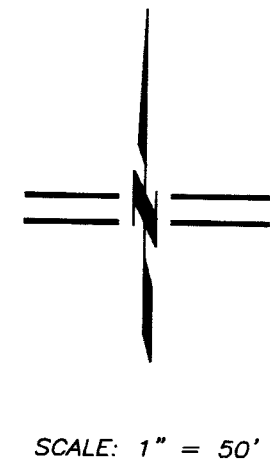

MAP OF SURVEY
PROPERTY LINE ADJUSTMENT
 LOCATED AT
 2655 Beall Lane
 Central Point, Oregon
 LYING SITUATE WITHIN
 NORTHWEST QUARTER OF SECTION 5,
 TOWNSHIP 36 SOUTH, RANGE 4 WEST, WILLAMETTE MERIDIAN
 JACKSON COUNTY, OREGON
 FOR
Wally Pasnik
 13 Aspen Court
 Eagle Point, Oregon 97524

LEGEND

- ⊗ 2.5" BRASS CAP DONATION LAND CLAIM CORNER IN ASPHALT PAVEMENT PER S/N 20966 (RECORD)
- ⊙ 5/8" IRON PIN w/ 2" ALUMINUM CAP STAMPED "INITIAL POINT, KAMPMANN PLS 2883" PER S/N 20966 (RECORD)
- 5/8" IRON PIN w/ ORANGE PLASTIC CAP STAMPED "KAMPMANN PLS 2883" PER S/N 18890 & 20966 (RECORD)
- 5/8"x 24" IRON PIN w/ ORANGE PLASTIC CAP STAMPED "KAMPMANN PLS 2883" (ESTABLISHED)
- PROPERTY LINE
- - - ADJUSTED PROPERTY LINE
- CENTERLINE
- BOUNDARY LINE
- - - PREVIOUS DEED LINE
- S/N SURVEY FILE NUMBER, JACKSON COUNTY SURVEYOR
- O.R. OFFICIAL RECORDS, JACKSON COUNTY
- W.C. WITNESS CORNER, AS DESCRIBED

BASIS OF BEARING

THE BASIS OF BEARING FOR THIS SURVEY IS THE NORTH LINE OF DONATION LAND CLAIM NO. 44, LOCATED IN TOWNSHIP 37 SOUTH, RANGE 2 WEST OF THE WILLAMETTE MERIDIAN, JACKSON COUNTY, OREGON, HAVING A RECORD PLAT BEARING OF NORTH 89°59'45" WEST, AS REFERENCED ON SURVEY NO. 18890, 19352 & 20966, ON FILE IN THE OFFICE OF THE JACKSON COUNTY SURVEYOR.

SURVEY NARRATIVE TO COMPLY WITH O.R.S. 209.250

PURPOSE: TO SURVEY AND MONUMENT A PROPERTY LINE ADJUSTMENT BETWEEN PARCEL 1 AND PARCEL 2 OF PARTITION PLAT NO. P-26-2011, RECORDED NOVEMBER 4, 2001 IN VOLUME 22, PAGE 26 OF THE PLAT RECORDS IN JACKSON COUNTY, OREGON.

PROCEDURE: UTILIZING A LEICA TCRP 1203 ROBOTIC TOTAL STATION AND RANGING PRISMS, ALONG WITH SURVEY CONTROL PREVIOUSLY ESTABLISHED BY THIS OFFICE DURING THE PERFORMANCE OF SURVEY NO. 18890, 19352 & 20966, ON FILE IN THE OFFICE OF THE JACKSON COUNTY SURVEYOR, 1 SURVEY AND MONUMENT THE PROPERTY LINE ADJUSTMENT AS SHOWN HEREON.

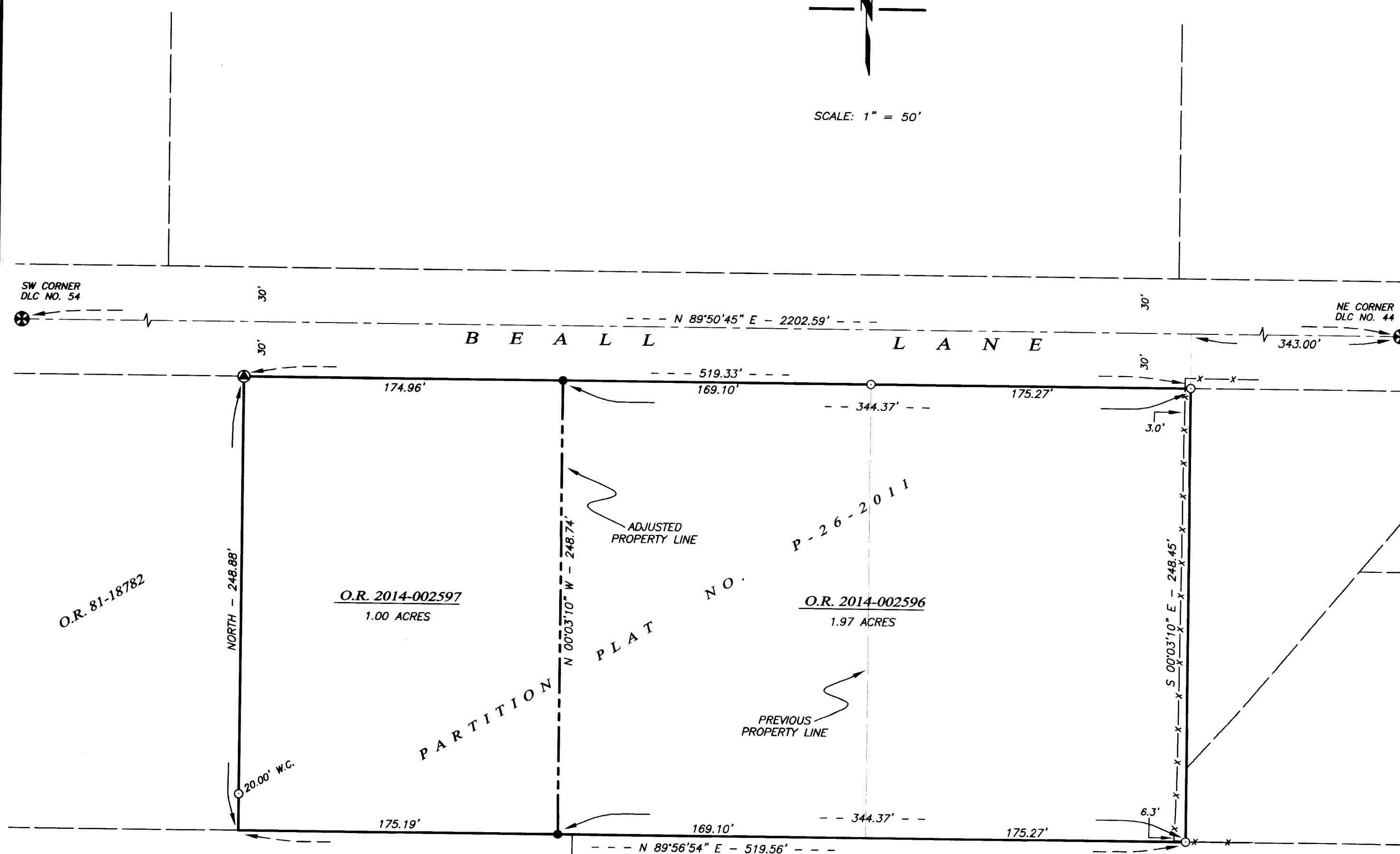

O.R. 81-18782

O.R. 2014-002597
1.00 ACRES

O.R. 2014-002596
1.97 ACRES

**** RECEIVED ****
 Date 2/12/14 By DR
 This survey consists of
 1 sheet(s) Map
 0 page(s) Narrative
 JACKSON COUNTY SURVEYOR

REGISTERED PROFESSIONAL LAND SURVEYOR

Shawn Kampmann

OREGON
 JULY 14, 1988
 SHAWN KAMPMANN
 2883 LS

RENEWAL DATE: 6/30/2015

SURVEYED BY:
POLARIS LAND SURVEYING LLC
 P.O. BOX 459
 ASHLAND, OREGON 97520
 (541) 482-5009

DATE: DECEMBER 4, 2013
 PROJECT NO. 411-06