

2141

2141

MAP OF SURVEY
 FOR
 M.S. GRIER, RT. 1, BOX 45, JACKSONVILLE, ORE.
 IN SEC. 10, T. 39 S. R. 3 W. W.M.

DATE: FEB. 1963

SCALE: 1"=100'

SOLAR DATUM

- Iron Pipes found
- Iron Pipes set

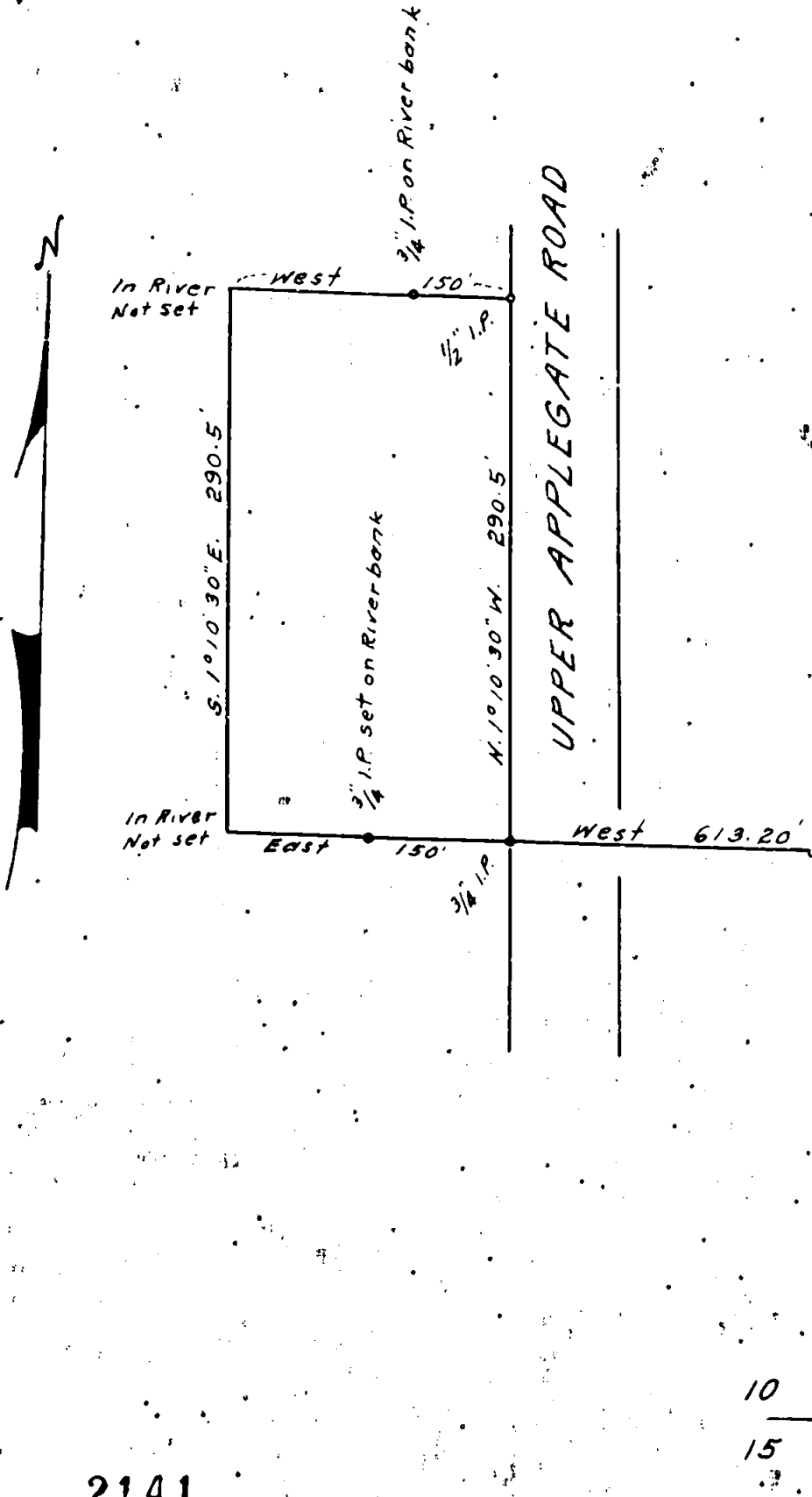

REGISTERED
 OREGON
 LAND SURVEYOR

L. E. Ager

MARCH 10, 1944
 L. E. AGER
 21

RECEIVED
 JACKSON
 MAR 26 1963
 COUNTY
 SURVEYOR

2141

10
 15
 1" IRON PIPE

Survey No. 2141

Survey narrative to comply with ORS 209.250

For: M. S. Grier, Rt. 1, Box 45, Jacksonville, Oregon
Purpose: To mark the boundaries of and describe the tract shown
Procedure: Surveyed the tract shown along the road as now located and coordinated at tie from the Southeast corner of the tract by traverse to the Quarter corner common to Sections 10 and 15. This corner relocated and 1 inch pipe for corner. See reestab. County records.

