

MAP OF SURVEY  
 FOR  
 MILO R. FETTER, YANK GULCH ROAD, TALENT, ORE.  
 DATE: 3-14-63 SCALE: 1"=100'  
 IN SEC. 10, T. 39 S. R. 1 W., W.M.  
 SOLAR DATUM

REGISTERED  
 OREGON  
 LAND SURVEYOR

*L. E. Ager*

MARCH 19, 1944  
 L. E. AGER  
 21

T. 39 S., R. 1 W., W.M.

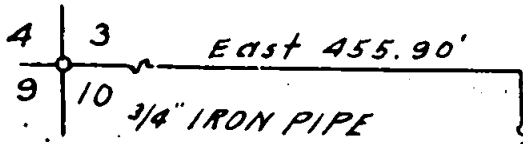

RECEIVED  
 JACKSON  
 MAR 26 1963  
 COUNTY  
 SURVEYOR

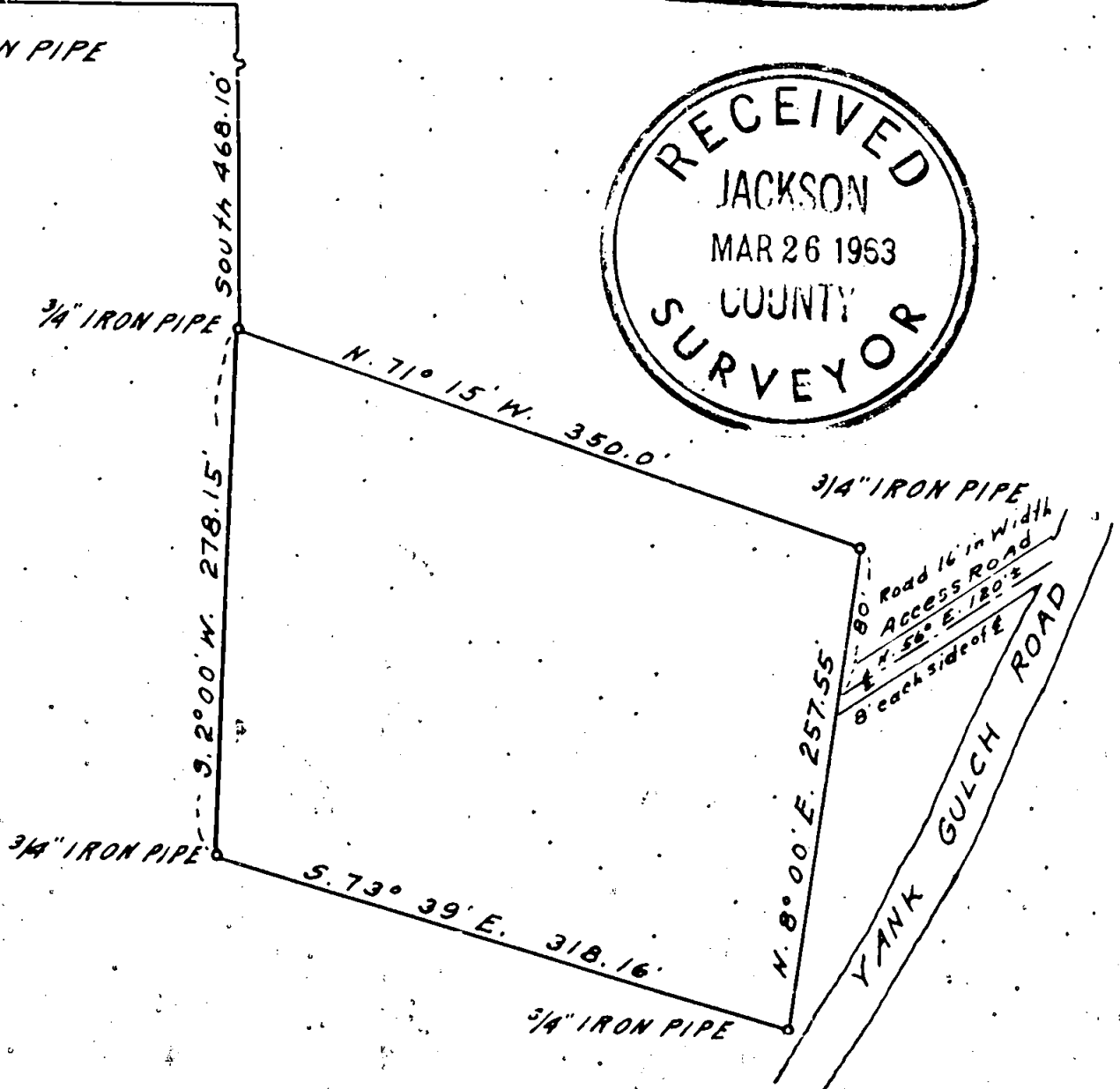

Survey No. 2140

Survey narrative to comply with ORS 209.250

For: Milo R. Fetter, Yank' Gulch Road, Talent, Oregon.

Purpose: To mark the boundaries of and describe tract shown.

Procedure: Surveyed the boundaries of the tract shown and traversed a line to the Section corner common to Sections 3, 4, 9 and 10, T. 39 S., Range 1 W., W.M. For the location of this corner I found the following:  
A Laurel 20" in dia. which bears N. 65° W. 9 links. this tree cut into thru old scar and the wood at the place of old scribe was rotted, no iron marks.

A laurel shell bearing N. 15° E. 35 links. inside this shell I found portion of B.T. scribe in relief or raised figures.

Found roots and partial of shell of Laurel bearing S. 68° E. 10 links.

No sign of orig. 5" B. O. Bt in S.W. Quad.

From the evidence of Orig. B.T.s I set a 3/4 inch iron pipe for the corner.

Found old stake set approx. 3/2' N. and 1.2 feet East of the pipe set.

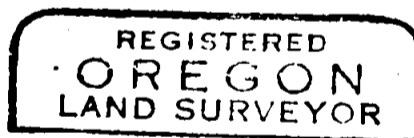
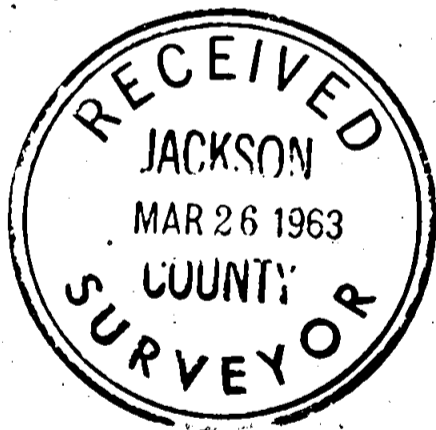

*L. E. Ager*

