

MAP OF SURVEY

FOR
CITY OF ASHLAND, ENGINEERING DIVISION
20 EAST MAIN STREET, ASHLAND, OREGON 97520

LOCATED IN
THE SE 1/4 OF SECTION 4
TOWNSHIP 39 SOUTH, RANGE 1 EAST, WILLAMETTE MERIDIAN,
CITY OF ASHLAND, JACKSON COUNTY, OREGON

DATE OF SURVEY: JUNE 4, 2010

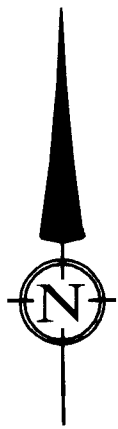

DATE: 11-7-2013
NO SCALE

LEGEND

- ⊙ SET 1" X 30" IRON PIPE W/3" DIAMETER BRASS CAP W/DRILL HOLE, STAMPED "CITY OF ASHLAND SURVEY MONUMENT LS 2653" IN STANDARD STREET MONUMENT CASE
- REFERENCE POINT; SET 3/16" DRILL HOLE W/LEAD PLUG AND TACK IN TOP OF CURB, UNLESS OTHERWISE NOTED
- FOUND LEAD PLUG AND TACK REFERENCE POINT

ALL DISTANCES ARE IN FEET AND DECIMALS THEREOF

NOTES

1. ALL SET MONUMENTS ARE AT THE INTERSECTION OF REFERENCE POINTS.
2. ALL DISTANCES MEASURED LEVEL WITH CALIBRATED 100' STEEL TAPE, NATIONAL BUREAU OF STANDARDS NO. 13683, UNLESS OTHERWISE NOTED

RIVERWALK
SUBDIVISION

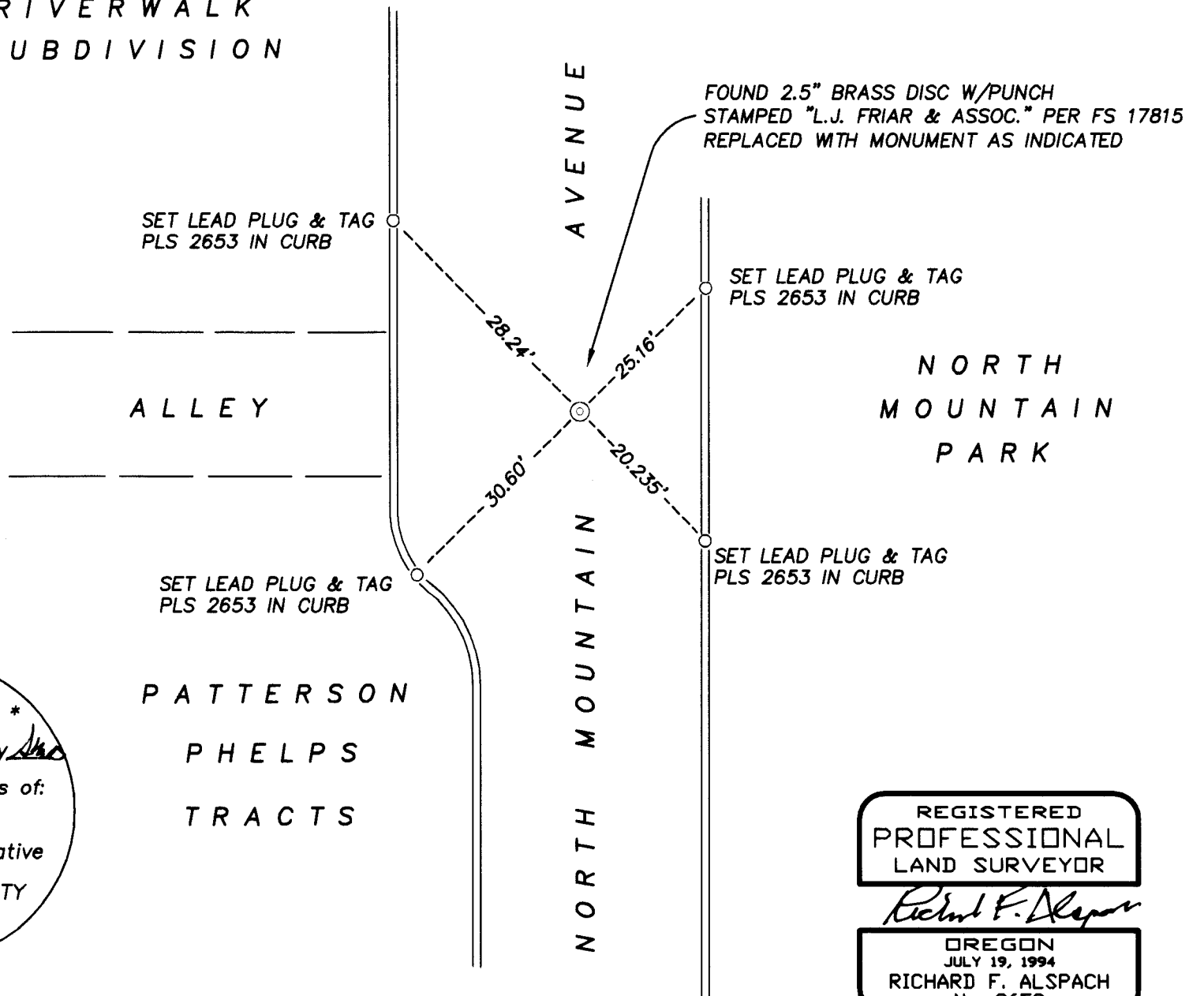

** RECEIVED **
Date: 08-14 By: [Signature]
This Survey Consists of:
1 Sheets Map
0 Pages Narrative
JACKSON COUNTY
SURVEYOR

REGISTERED
PROFESSIONAL
LAND SURVEYOR
[Signature]
OREGON
JULY 19, 1994
RICHARD F. ALSPACH
No. 2653

Renewal 12-31-2015

SURVEY NARRATIVE

TO COMPLY WITH PARAGRAPH 209.250 OREGON REVISED STATUTES

PURPOSE: TO REFERENCE EXISTING CENTERLINE MONUMENTS PRIOR TO CONSTRUCTION ACTIVITIES AND TO REPLACE THE MONUMENTS AFTER CONSTRUCTION WAS COMPLETED.

BASIS OF BEARINGS: INDIVIDUAL MONUMENTS WERE NOT TIED TO OTHER LOCAL SURVEY MONUMENTS BY FIELD TRAVERSE; THEREFORE NO BASIS OF BEARINGS WAS USED.

PROCEDURE: EXISTING STREET CENTERLINE MONUMENTS WERE OCCUPIED AND REFERENCED UTILIZING EXISTING LEAD PLUG AND TACK IF PRESENT OR BY SETTING LEAD PLUG AND TAGS OR TACKS IN A 3/16" DRILL HOLE IN THE TOPS OF CURBS WHENEVER POSSIBLE. REFERENCE POINTS WERE ESTABLISHED SO THAT THE INTERSECTION OF STRAIGHT LINES DRAWN FROM OPPOSING REFERENCE MARKS IS THE MONUMENT LOCATION. DISTANCES WERE MEASURED LEVEL WITH A CALIBRATED 100' STEEL TAPE UNLESS NOTED OTHERWISE. THE ORIGINAL MONUMENT WAS REFERENCE FEBRUARY, 22 2010 AND ENTERED IN CITY OF ASHLAND FIELD BOOK NO. 176 AT PAGE 130. THE MONUMENT WAS LATER REPLACED JUNE 4, 2010.

TERRASURVEY, INC.
PROFESSIONAL LAND SURVEYORS

274 FOURTH STREET
ASHLAND, OREGON 97520
(541) 482-6474
terrain@bisp.net
JOB NO. A267-13