

ROSS KNOTS RETIREMENT CENTER
2874 CREEKSIDE CIRCLE, MEDFORD, OR

LANDS OF
KAPUNI DEVELOPMENT CORP
INSTRUMENT# 2001-21481

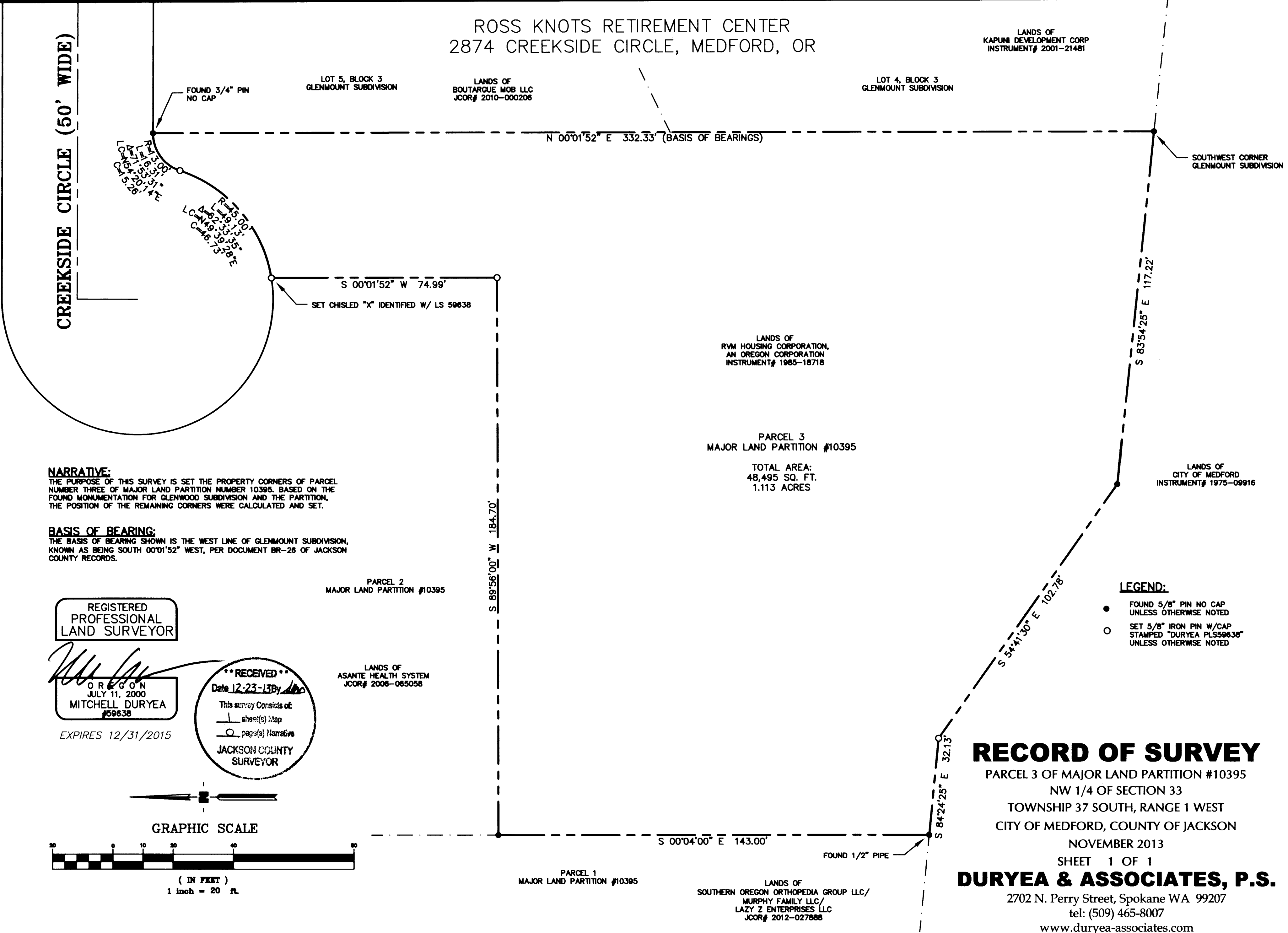

NARRATIVE:

THE PURPOSE OF THIS SURVEY IS SET THE PROPERTY CORNERS OF PARCEL NUMBER THREE OF MAJOR LAND PARTITION NUMBER 10395. BASED ON THE FOUND MONUMENTATION FOR GLENWOOD SUBDIVISION AND THE PARTITION, THE POSITION OF THE REMAINING CORNERS WERE CALCULATED AND SET.

BASIS OF BEARING:

THE BASIS OF BEARING SHOWN IS THE WEST LINE OF GLENMOUNT SUBDIVISION, KNOWN AS BEING SOUTH 00°01'52\"/>

PARCEL 2
MAJOR LAND PARTITION #10395

LANDS OF
ASANTE HEALTH SYSTEM
JCOR# 2006-065058

PARCEL 1
MAJOR LAND PARTITION #10395

LANDS OF
SOUTHERN OREGON ORTHOPEDIA GROUP LLC/
MURPHY FAMILY LLC/
LAZY Z ENTERPRISES LLC
JCOR# 2012-027688

PARCEL 3
MAJOR LAND PARTITION #10395
TOTAL AREA:
48,495 SQ. FT.
1.113 ACRES

LANDS OF
RVM HOUSING CORPORATION,
AN OREGON CORPORATION
INSTRUMENT# 1985-18718

LEGEND:

- FOUND 5/8\"/>

REGISTERED
PROFESSIONAL
LAND SURVEYOR

OREGON
JULY 11, 2000
MITCHELL DURYEA
#59638

EXPIRES 12/31/2015

****RECEIVED****
Date 12-23-13 By *[Signature]*
This survey consists of:
1 sheet(s) Map
0 page(s) Narrative
JACKSON COUNTY
SURVEYOR

GRAPHIC SCALE

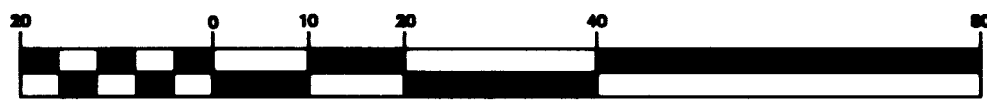

(IN FEET)
1 inch = 20 ft.

RECORD OF SURVEY

PARCEL 3 OF MAJOR LAND PARTITION #10395
NW 1/4 OF SECTION 33
TOWNSHIP 37 SOUTH, RANGE 1 WEST
CITY OF MEDFORD, COUNTY OF JACKSON
NOVEMBER 2013

SHEET 1 OF 1
DURYEA & ASSOCIATES, P.S.

2702 N. Perry Street, Spokane WA 99207
tel: (509) 465-8007

www.duryea-associates.com

JOB NO. #12-1712