

LOCATED IN TOWNSHIP 37 SOUTH, RANGE 2 WEST, NW₄ OF THE SE ₄ OF SECTION 29, WILLAMETTE MERIDIAN, CITY OF JACKSONVILLE, JACKSON COUNTY, OREGON

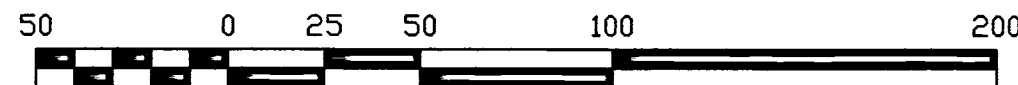

BASIS OF BEARING: GRID-OCRS ASHLAND-GRANTS PASS ZONE (GPS POINTS 1485-1486)
EQUIPMENT: LEICA TCRP 1203 ROBOTIC TOTAL STATION & LEICA GS14 GNSS GPS RECEIVER

DIRECT GPS TIES NETWORK CORRECTED USING OREGON DEPARTMENT OF TRANSPORTATION'S GPS NET (ORGN) COORDINATES ARE (OCRS) OREGON COORDINATE REFERENCE SYSTEM ASHLAND-GRANTS PASS ZONE, INTERNATIONAL FEET. DATUM: NAD83(2011) EPOCH 2010.00; NGVD88 VERTICAL DATUM USING GEOID 12A.

Point	Northing	Easting	Elevation	Description
411	207937.729	265356.976	1503.39	CS 11457 C/L
1004	208024.272	265267.807	1502.40	C-S TL 100 MAG NAIL
1473	208269.431	265556.179	1496.96	CS 18299
1474	208411.989	265693.026	1493.24	CS 18299
1485	207987.757	265316.802	1503.55	SE TL 100-ROW
1486	208184.863	265435.318	1500.00	NE TL 100-ROW
1495	208189.430	264990.264	1506.75	NE RP (NW DLC 90)
1496	208185.691	265749.890	1495.26	CS 18040
1497	207867.461	265587.504	1500.73	CS 11457 C/L
1498	207929.031	265795.702	1496.83	CS 11457 C/L

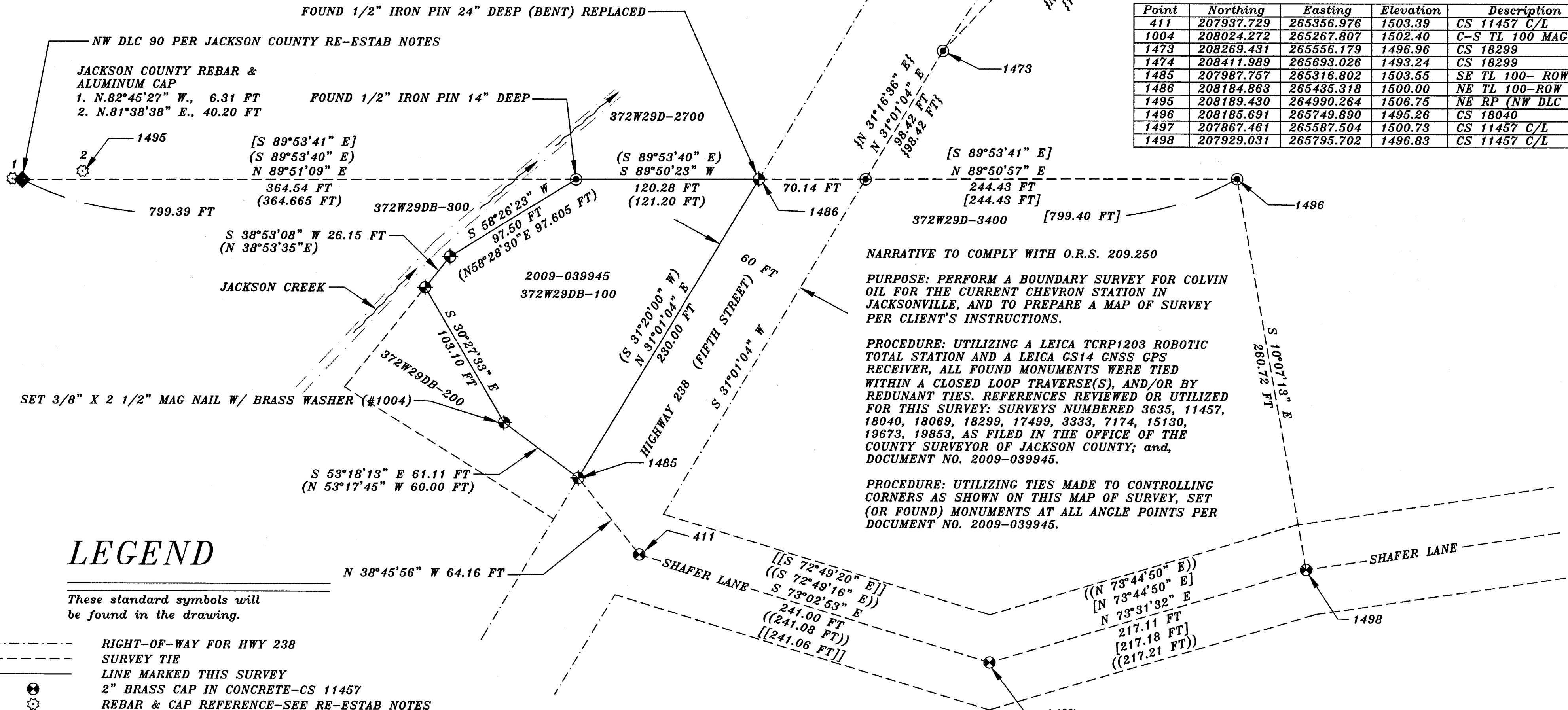

NARRATIVE TO COMPLY WITH O.R.S. 209.250

PURPOSE: PERFORM A BOUNDARY SURVEY FOR COLVIN OIL FOR THE CURRENT CHEVRON STATION IN JACKSONVILLE, AND TO PREPARE A MAP OF SURVEY PER CLIENT'S INSTRUCTIONS.

PROCEDURE: UTILIZING A LEICA TCRP1203 ROBOTIC TOTAL STATION AND A LEICA GS14 GNSS GPS RECEIVER, ALL FOUND MONUMENTS WERE TIED WITHIN A CLOSED LOOP TRAVERSE(S), AND/OR BY REDUNANT TIES. REFERENCES REVIEWED OR UTILIZED FOR THIS SURVEY: SURVEYS NUMBERED 3635, 11457, 18040, 18069, 18299, 17499, 3333, 7174, 15130, 19673, 19853, AS FILED IN THE OFFICE OF THE COUNTY SURVEYOR OF JACKSON COUNTY; and, DOCUMENT NO. 2009-039945.

PROCEDURE: UTILIZING TIES MADE TO CONTROLLING CORNERS AS SHOWN ON THIS MAP OF SURVEY, SET (OR FOUND) MONUMENTS AT ALL ANGLE POINTS PER DOCUMENT NO. 2009-039945.

LEGEND

These standard symbols will be found in the drawing.

- RIGHT-OF-WAY FOR HWY 238
- SURVEY TIE
- LINE MARKED THIS SURVEY
- ⊗ 2" BRASS CAP IN CONCRETE-CS 11457
- ⊕ REBAR & CAP REFERENCE-SEE RE-ESTAB NOTES
- ⬠ JACKSON COUNTY SURVEYOR BRASS CAP MONUMENT
- ⊙ SET 5/8" DIAM. IRON PIN WITH 2" ALUMINUM CAP UNLESS NOTED CS 18299 OR CS 18040
- () RECORD SURVEY DATA FROM CS 3635
- [] RECORD SURVEY DATA FROM CS 18040
- { } RECORD SURVEY DATA FROM CS 18299
- (()) RECORD SURVEY DATA FROM CS 18069
- [[]] RECORD SURVEY DATA FROM CS 11457
- CS FILED SURVEY NUMBER- JACKSON COUNTY SURVEYOR'S OFFICE

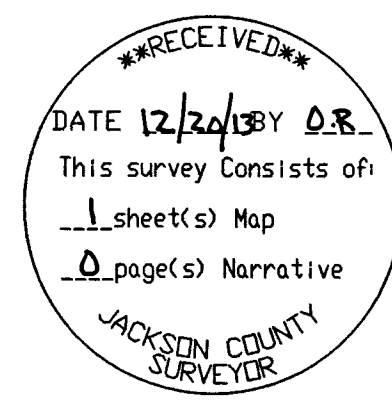

S B L S
STEPHAN BAROTT LAND SURVEYING

REGISTERED PROFESSIONAL LAND SURVEYOR
Stephan Barott

1446 ST. ANDREW WAY
MEDFORD, OREGON 97504

541-776-1272
fax 541-776-2956
sbarott@charter.net

OREGON JULY 26, 1988
STEPHAN L. BAROTT 2332
MY CERTIFICATE EXPIRES DECEMBER 31, 2015

MAP OF SURVEY		
DRAWN SBLS	DATE 12-14-13	COLVIN STATIONS INC. 2520 FOOTHILL BLVD GRANTS PASS, OR 97526
APPROVED	DATE	945 FIFTH ST N- JVILLE
SCALE 1"=50'	SHEET 1 OF 1	PROJECT NO. 2013-31

PLOTTED ON CONTINENTAL / MILANO JPC-4M2 MYLAR USING CANON IPF655 PLOTTER

372W29DB-TL100