

# MAP

SHOWING A SURVEY LOCATED IN THE  
S.E. 1/4 OF SEC. 19, T. 36 S., R. 4 W.  
JACKSON COUNTY, OREGON.

### NARRATIVE

THE PURPOSE OF THIS SURVEY IS TO SURVEY AND MONUMENT THE WEST PROPERTY LINE OF THAT PROPERTY DESCRIBED IN DEED DOC. NO. 2009-033598, OFFICIAL RECORDS OF JACKSON COUNTY, OREGON. THENCE USING SAID DEED DOCUMENT AND THE MONUMENTS AS SHOWN FOUND ON THIS MAP, I SURVEYED AND MONUMENTED THE PROPERTY LINE AS INDICATED. THE SURVEY WAS CONDUCTED USING A NIKON DTM-522 TOTAL STATION.

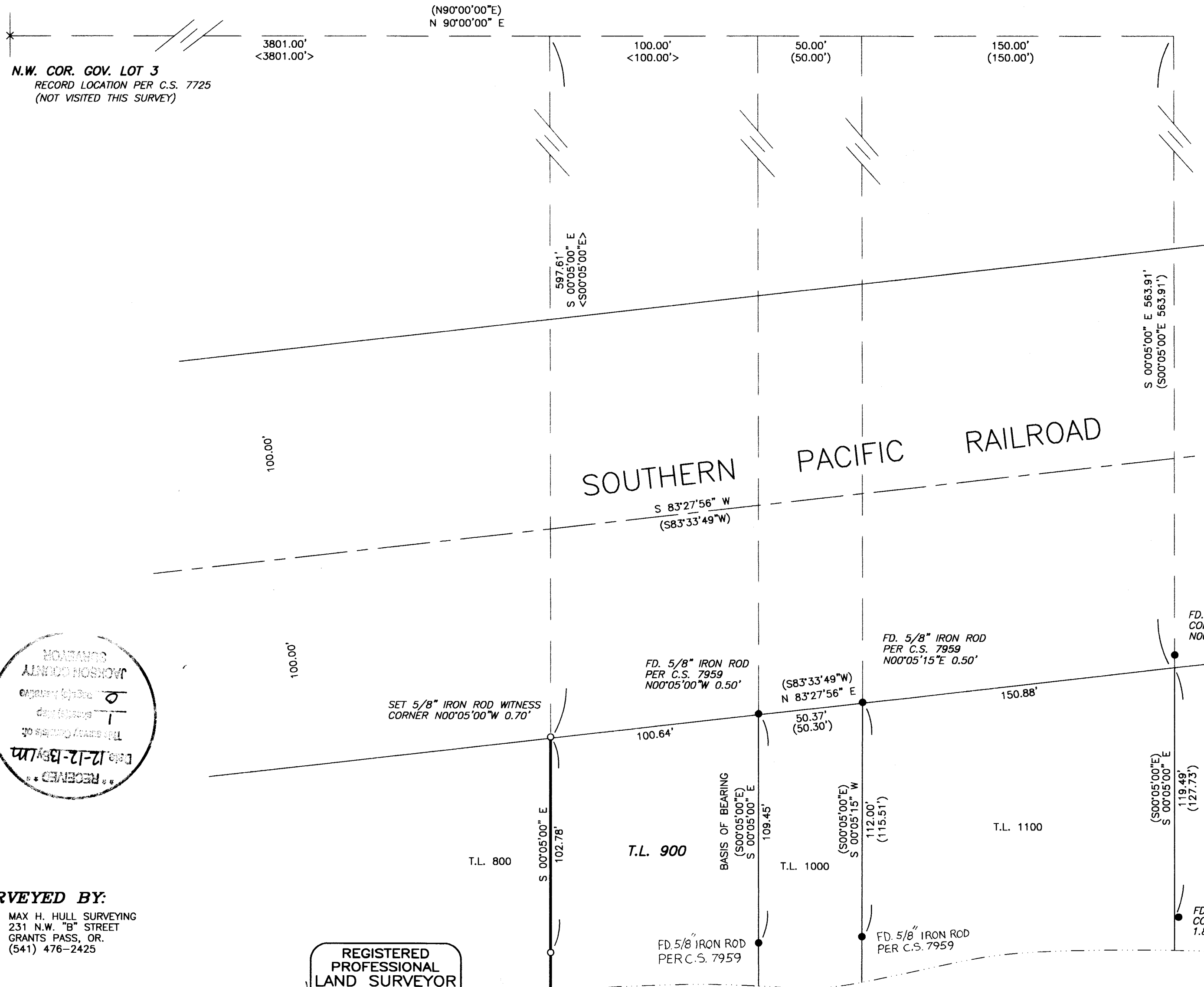
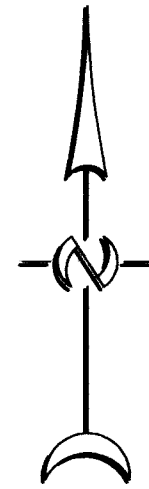

### LEGEND

- SET 5/8" x 30" IRON ROD W/YELLOW PLASTIC CAP MARKED "HULL RS 901"
- FOUND MONUMENT AS NOTED
- BASIS OF BEARING PER C.S. 7959
- ( ) RECORD PER C.S. 7959
- < > RECORD PER DEED DOC. NO. 2009-033598 JACKSON COUNTY OFFICIAL RECORDS
- PROPERTY LINE MARKED WITH 36" LATH AND YELLOW & ORANGE RIBBON
- SCALE: 1" = 40'
- TAX MAP: 36-4W-19-D
- TAX LOT: 900
- DATE: AUGUST 27, 2013

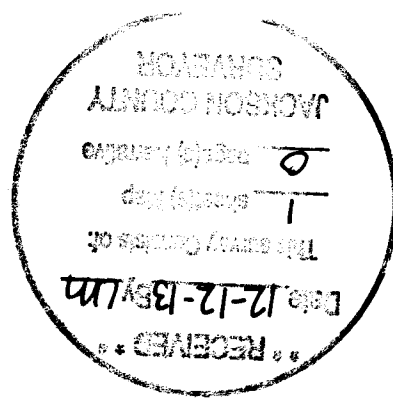

**SURVEYED FOR:**  
BRIAN HANSON &  
NAOMI THRASHER  
4625 FOOTHILL BLVD  
ROGUE RIVER, OR

**SURVEYED BY:**  
MAX H. HULL SURVEYING  
231 N.W. 78<sup>th</sup> STREET  
GRANTS PASS, OR.  
(541) 476-2425

REGISTERED  
PROFESSIONAL  
LAND SURVEYOR

OREGON  
JULY 11, 1989  
MAX H. HULL  
901

RENEW: JUNE 30, 2015