

# MAP OF SURVEY

**SURVEY FOR:**

Dean and Christina Belmore  
7096 Rogue River Drive  
Shady Cove, OR. 97539

**SURVEY BY:**

Kaiser Surveying  
19754 Highway 62  
Eagle Point, OR. 97524

**LOCATION:**

S.E. 1/4 of Section 16,  
T.34S., R.1W., W.M.,  
City of Shady Cove,  
Jackson County, Oregon

**DATE:**

November 26, 2013

**SURVEY NARRATIVE TO COMPLY WITH O.R.S. 209.250**

**PURPOSE:** Boundary Survey of the tract described in Instrument No. 2012-043988 O.R., which is Lot 13 of HILLSIDE ADDITION TO EDGEWOOD PARK and the portion of Government Lot 2 lying East of Rogue River Drive and North of the Northerly boundary of said HILLSIDE ADDITION TO EDGEWOOD PARK.

**PROCEDURE:** Equipment used to perform survey was a Nikon DTM 530 total station. Survey ties were made to found monuments set on Filed Survey Nos. 11190, 3633, and 13680 which were used along with recorded deeds to determine property boundaries. On Survey No. 11190 the subject property was surveyed, found monuments along with information shown on this survey was used by me to survey the boundaries of the subject property. On said Survey No. 11190 the North boundary of Government Lot 2 was roughly determined. To locate this boundary I used information and found monuments from Filed Survey No. 3633 as shown.

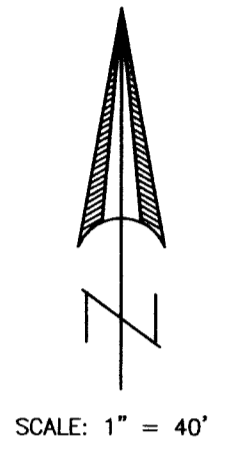

- LEGEND**
- o = Found 5/8" Rebar with Plastic Cap - S.N. 11190
  - Δ = Found 3/4" rebar - S.N. 3633 unless noted otherwise
  - = Found 5/8" Rebar with Plastic Cap - S.N. 13680
  - = Set 5/8" x 24" Rebar with Plastic Cap marked "B. KAISER RLS 52923"
  - S.N. = Filed Survey Number County Surveyors Office
  - R.M. = Reference Monument
  - ( ) = Record/S.N. 3633
  - (( )) = Record/S.N. 11190
  - x-x- = Fence

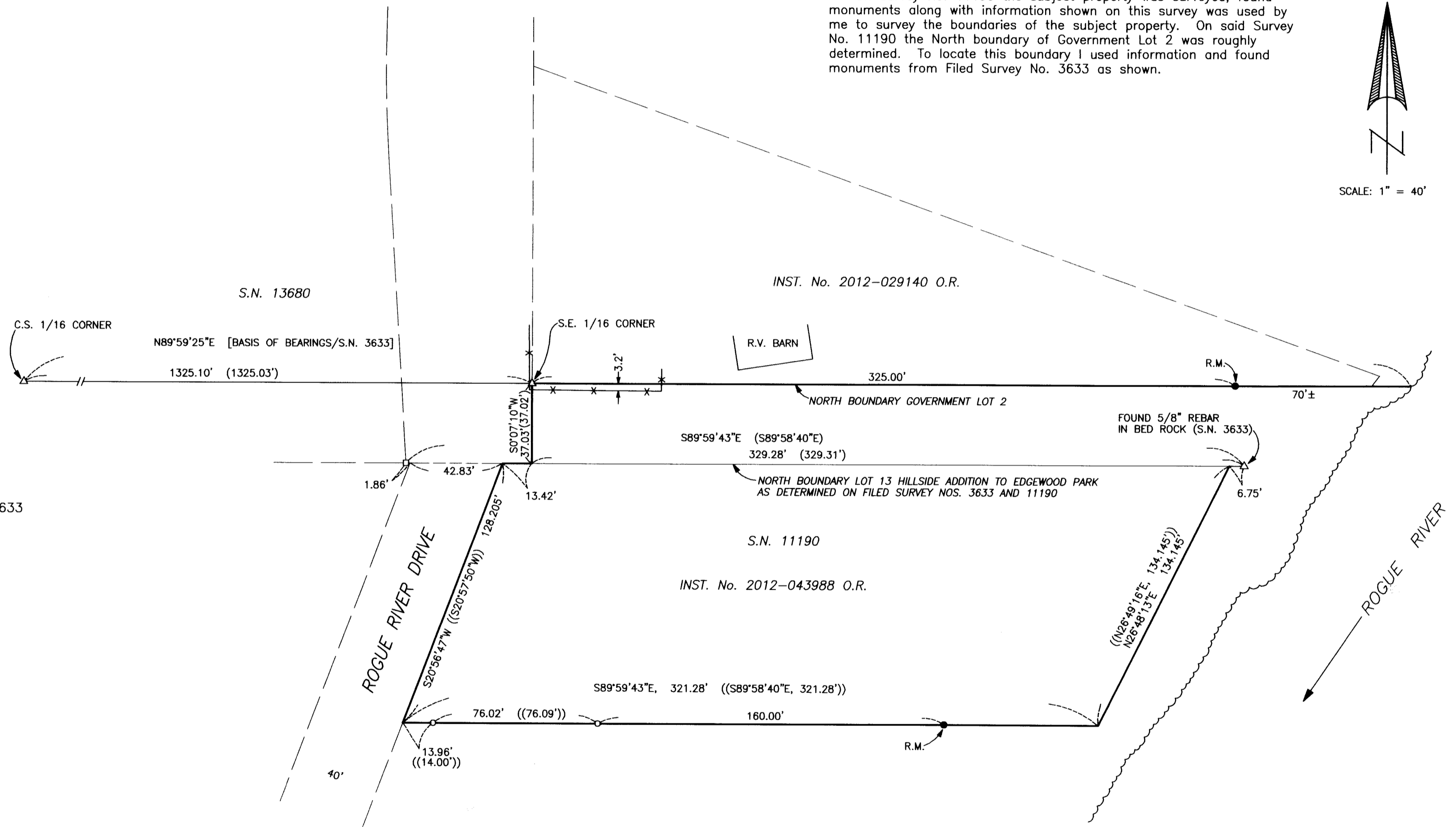

REGISTERED  
PROFESSIONAL  
LAND SURVEYOR

*Bary D Kaiser*

OREGON  
JULY 15, 2003  
BARY D. KAISER  
No. 52923  
EXP. 6-30-15

\*\* RECEIVED \*\*  
Date 12-6-2013 By LM  
This survey consists of:  
1 sheet(s) Map  
0 page(s) Narrative  
JACKSON COUNTY  
SURVEYOR