

Property Line Adjustment

Approved by the Jackson County Development Services (File No. SUB2012-0006²)

By: Jacie Fickel Date: 11-14-13

SURVEY FOR:

Rogue River Wildlife Habitat Conservation Group, LLC
902 Chevy Way, #102
Medford, OR. 97504

SURVEY BY:

Kaiser Surveying
19754 Highway 62
Eagle Point, OR. 97524

LOCATION:

Section 31, T.34S., R.1W., W.M.,
and the West-Half of Section 36,
T.34S., R.2W., W.M.,
Jackson County, Oregon

DATE:

January 10, 2013

REGISTERED
PROFESSIONAL
LAND SURVEYOR

Bary D. Kaiser

OREGON
JULY 15, 2003
BARY D. KAISER
No. 52923
EXP. 6-30-15

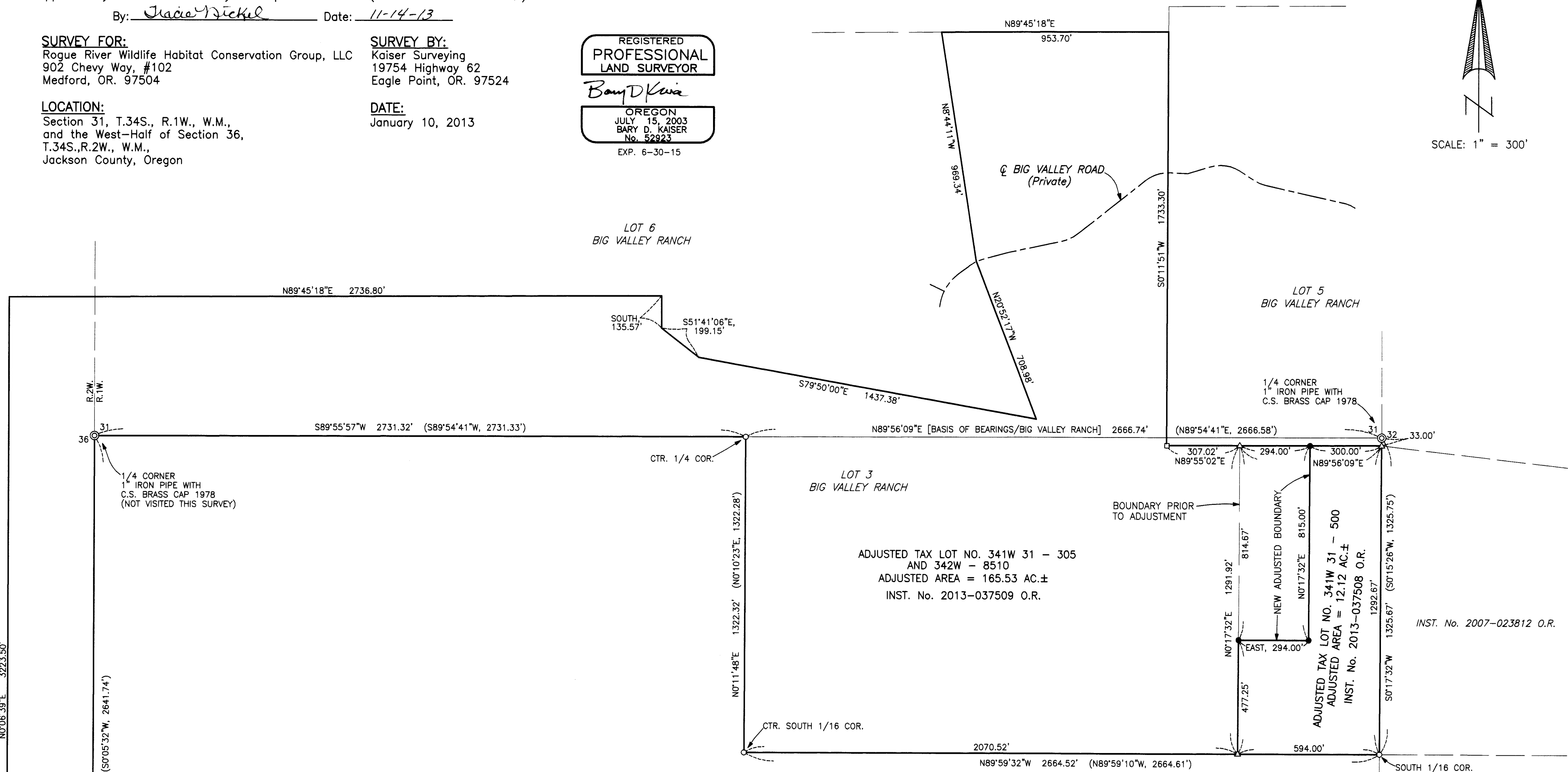
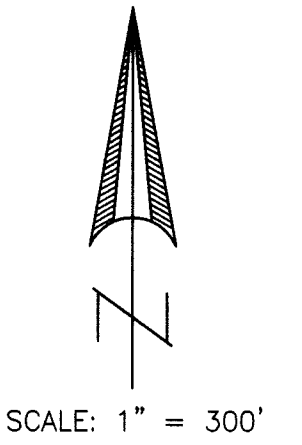

ADJUSTED TAX LOT NO. 341W 31 - 305
AND 342W - 8510
ADJUSTED AREA = 165.53 AC.±
INST. No. 2013-037509 O.R.

ADJUSTED TAX LOT NO. 341W 31 - 500
ADJUSTED AREA = 12.12 AC.±
INST. No. 2013-037508 O.R.

SURVEY NARRATIVE TO COMPLY WITH O.R.S. 209.250

PURPOSE: Property-Line-Adjustment survey adjusting the common boundary between tract described Instrument No. 2011-013297 O.R. and tract described in Instrument No. 2009-013709 O.R.. Also prepared descriptions of the Adjusted Tax Lots.

PROCEDURE: Equipment used on survey was a Nikon DTM530 total station. The boundaries of the subject properties were located from deeds of record and information on Filed Survey No. 17375 and the plat of BIG VALLEY RANCH. Monuments were set on the adjusted boundary and existing boundary monuments were located as shown hereon. The New Adjusted boundary was located per the clients direction and the County Approval.

- LEGEND**
- = 1" Iron Pipe - S.N. 7262 (Not visited this survey)
 - △ = Found 5/8" Rebar with Plastic Cap - S.N. 17375
 - = Found 5/8" rebar with Plastic Cap - BIG VALLEY RANCH
 - = Set 5/8" x 24" Rebar with Plastic Cap marked "B. KAISER RLS 52923"
 - S.N. = Filed Survey Number
County Surveyors Office
 - () = Record/S.N. 7262

**** RECEIVED ****
Date 11-19-13 By [Signature]
This survey consists of:
1 sheet(s) Map
0 page(s) Narrative
JACKSON COUNTY
SURVEYOR