

MAP OF SURVEY
 SITUATED IN
 THE SOUTHEAST QUARTER OF
 SECTION 31,
 TOWNSHIP 38 SOUTH, RANGE 1 EAST,
 WILLAMETTE MERIDIAN
 JACKSON COUNTY, OREGON

FOR
 611 ASSOCIATES, LLC
 622 Fernwood Drive
 Medford, Oregon

HOFFBUHR & ASSOCIATES, INC.
 880 Golf View Drive, Suite 201
 Medford, Oregon 97504
 (541)779-4641

BY: DARRELL L. HUCK PLS No. 2023
 SCALE: 1 Inch = 40' September 11, 2013
 BASIS OF BEARING: S/N 20463

LEGEND

- FOUND 5/8" IRON REBAR w/PLASTIC CAP STAMPED "D. HUCK LS 2023" PER S.N. 16270 AND 20463.
- FOUND 5/8" IRON REBAR w/ALUMINUM CAP MARKED "SWAIN LS 759 1990" PER S.N. 12047, UNLESS NOTED OTHERWISE.
- SET 5/8"x24" IRON REBAR w/YELLOW PLASTIC CAP STAMPED "HOFFBUHR AND ASSOC. INC."
- (...) RECORD DATA PER S.N. 12047.
- S.N. SURVEY NUMBER FILED WITH JACKSON COUNTY SURVEYOR'S OFFICE.

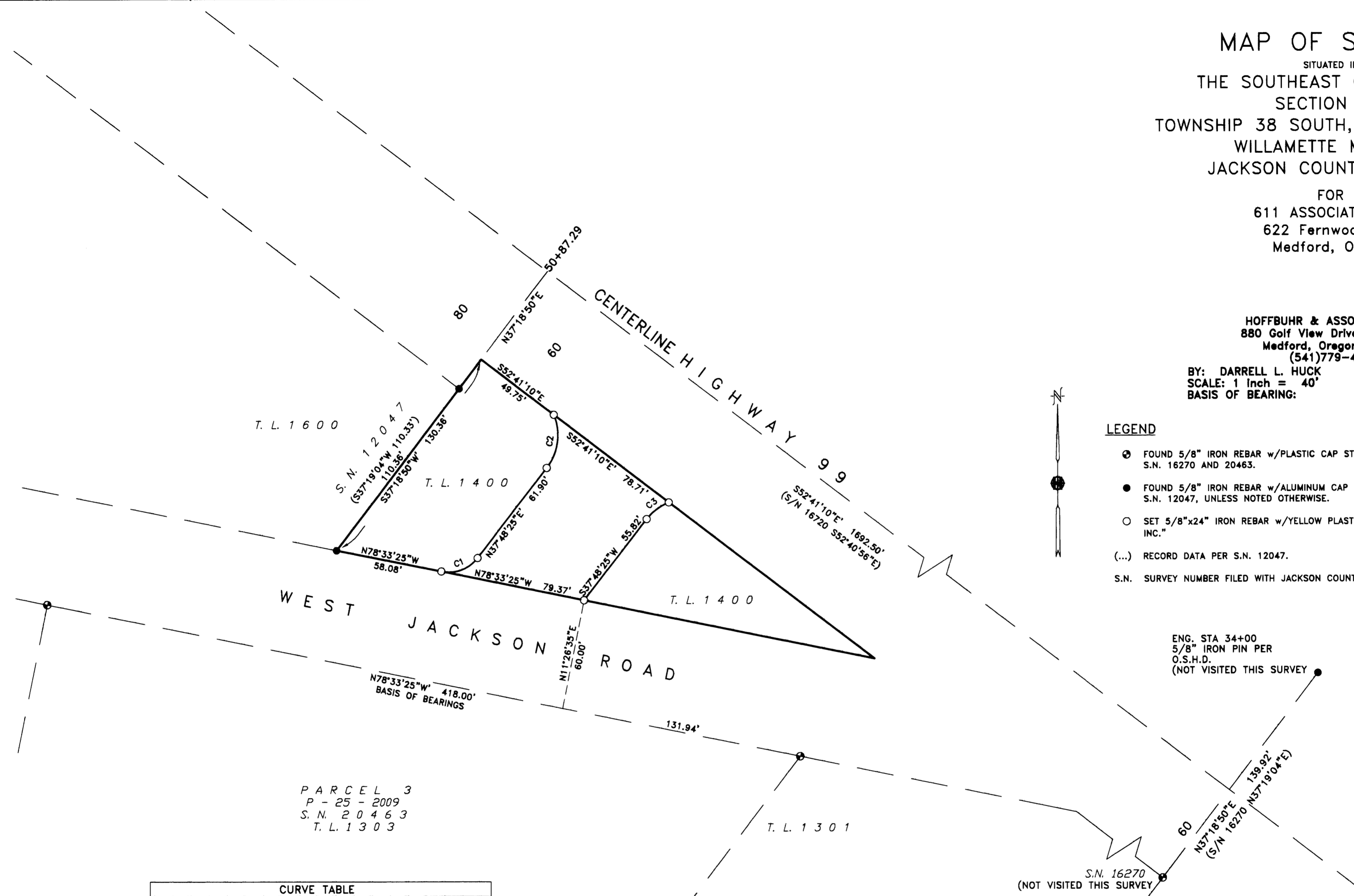

PARCEL 3
 P - 25 - 2009
 S.N. 20463
 T.L. 1303

CURVE TABLE					
CURVE	RADIUS	DELTA	LENGTH	BEARING	CHORD
C1	20.00'	63°38'10"	22.21'	N69°37'33"E	21.09'
C2	29.00'	60°03'03"	30.63'	N07°32'53"E	29.23'
C3	29.00'	30°08'32"	15.39'	S53°00'31"W	15.21'

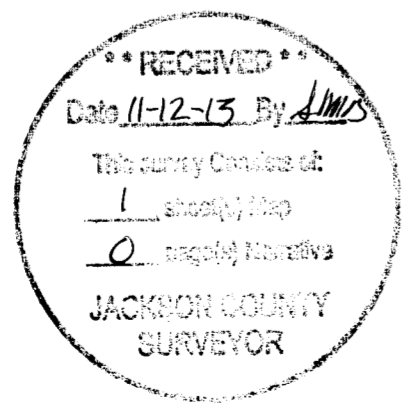

SURVEY NARRATIVE TO COMPLY WITH PARAGRAPH 209.250
 OREGON REVISED STATUTES

PURPOSE: To survey and monument a Right-Of-Way for public road purposes as created and described per Instrument No. 2012-042445 of the Official Records of Jackson County, Oregon.

PROCEDURE: Control established by this office to accomplish Land Partition P-25-2009, filed as Survey No. 20463, was extended for purposes of this survey. The location of the Right-Of-Way boundary being created was computed according to clients direction and monuments were set as shown. The location of the southerly Right-Of-Way line of the relocated Highway 99 was computed from Filed Survey No. 12047.

EQUIPMENT: Trimble S6 Robotic Instrument.

**REGISTERED
 PROFESSIONAL
 LAND SURVEYOR**

Darrell L. Huck
OREGON
 FEBRUARY 4, 1963
DARRELL L. HUCK
 2023

Expires 6/30/2015
 13071mos r1.dwg