

MAP OF SURVEY

LOCATED WITHIN
 THE NORTHEAST QUARTER OF THE SOUTHWEST QUARTER
 OF SECTION 10
 TOWNSHIP 35 SOUTH, RANGE 2 WEST, WILLAMETTE MERIDIAN
 JACKSON COUNTY, OREGON

FOR
RONALD & DENISE SUTPHIN
 13063 MEADOWS ROAD
 WHITE CITY, OREGON 97503

SURVEY NARRATIVE

PURPOSE: TO SURVEY AND MONUMENT A PIECE OF LAND RECORDED IN DOCUMENT NUMBER 94-32188 OF THE OFFICIAL RECORDS OF JACKSON COUNTY, OREGON, PER THE REQUEST OF THE CLIENT.

PROCEDURE: THIS SURVEY WAS CONDUCTED USING A LEICA TCRP 1203+ ROBOTIC TOTAL STATION, DISTANCE PRISMS, A LEICA GS15 DATA COLLECTOR AND SURVEY GRADE GPS TRIMBLE 4000 SSE. THE BASIS OF BEARING HELD IS THE NORTH - SOUTH CENTER QUARTER LINE OF SECTION 10, TOWNSHIP 35 SOUTH, RANGE 2 WEST OF THE WILLAMETTE MERIDIAN, JACKSON COUNTY, OREGON USING FOUND RECORD MONUMENTS AT THE CENTER QUARTER AND SOUTH QUARTER OF SAID SECTION 10. THE OUTSIDE BOUNDARY OF OWNERSHIP HAD BEEN PREVIOUSLY SURVEYED AND MONUMENTED BY SURVEY NUMBER 5060. THESE MONUMENTS WERE RECOVERED AND ADDITIONAL MONUMENTS WERE SET. THE LOCATION OF MEADOWS ROAD WAS DETERMINED FROM SURVEY NUMBER 11667.

REGISTERED
 PROFESSIONAL
 LAND SURVEYOR

Jason M. Martin

OREGON
 MAY 8, 2012
 JASON M. MARTIN
 54729

RENEWS: 1/1/2015

BASIS OF BEARING

THE BASIS OF BEARING FOR THIS SURVEY IS THE NORTH - SOUTH CENTER QUARTER LINE OF SECTION 10, TOWNSHIP 35 SOUTH, RANGE 2 WEST OF THE WILLAMETTE MERIDIAN, JACKSON COUNTY, OREGON AS DETERMINED BY SURVEY NUMBER 5060 AS RECORDED IN THE OFFICIAL RECORDS OF JACKSON COUNTY, OREGON

** RECIEVED **

Date 11-07-13 By *JMS*

This survey consists of
 1 sheet(s) Map

0 page(s) Narrative

JACKSON COUNTY
 SURVEYOR

SURVEYED BY:

TO THE POINT LAND SURVEYING, LLC
 P.O. BOX 217
 GOLD HILL, OR 97525
 (541) 840-7587

Date: OCTOBER 8, 2013
 Project No. 0001-12

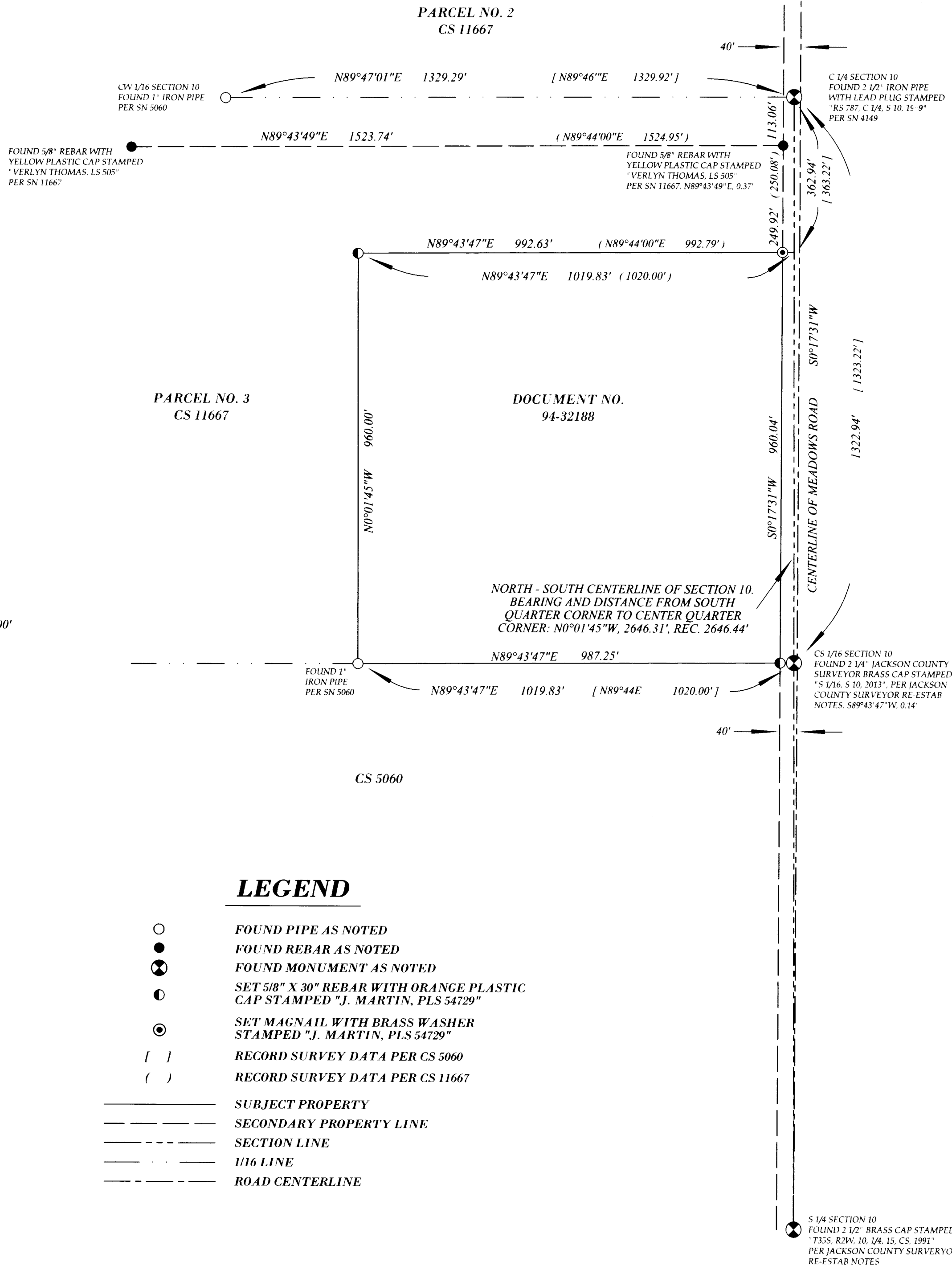

LEGEND

- FOUND PIPE AS NOTED
- FOUND REBAR AS NOTED
- ⊗ FOUND MONUMENT AS NOTED
- SET 5/8" X 30" REBAR WITH ORANGE PLASTIC CAP STAMPED "J. MARTIN, PLS 54729"
- ⊙ SET MAGNAIL WITH BRASS WASHER STAMPED "J. MARTIN, PLS 54729"
- [] RECORD SURVEY DATA PER CS 5060
- () RECORD SURVEY DATA PER CS 11667
- SUBJECT PROPERTY
- - - - - SECONDARY PROPERTY LINE
- - - - - SECTION LINE
- - - - - 1/16 LINE
- - - - - ROAD CENTERLINE