

MAP OF SURVEY

SITUATED IN THE SE1/4 OF SEC. 19, T.36S., R.4W., JACKSON COUNTY, OREGON. (ASSESSOR'S MAP 36-4W-19D).

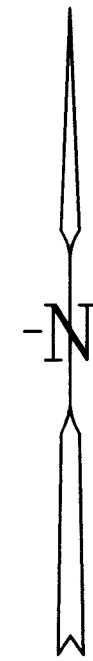
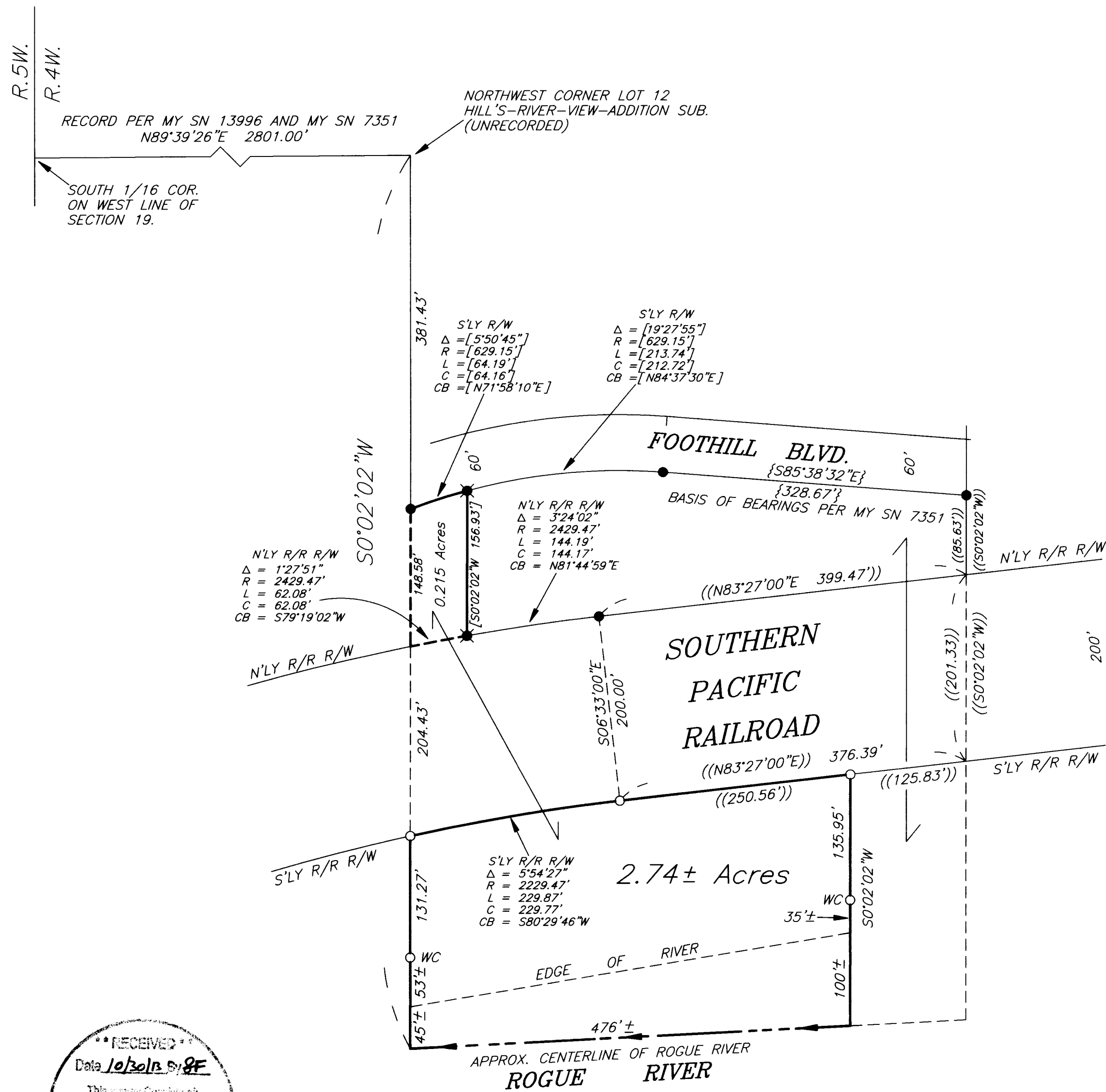

SURVEY NARRATIVE

THE PURPOSE IS TO SURVEY AND MONUMENT THAT PORTION OF THE LAND DESCRIBED IN INSTRUMENT NO. 2010-043041, JACKSON COUNTY OFFICIAL RECORDS, LYING SOUTH OF THE SOUTHERN PACIFIC RAILROAD.

I RECOVERED AND HELD TO MONUMENTS SET PER MY SN 7351, MY SN 13767 AND MY SN 13996 WHICH WERE FOUND AS SHOWN ON ANNEXED MAP. THENCE I SET MONUMENTS AS SHOWN ON ANNEXED MAP.

A NIKON NPL-322 TOTAL STATION WAS USED TO EXECUTE THIS SURVEY.

LEGEND

- SET 5/8" X 30" IRON ROD WITH YELLOW PLASTIC CAP MARKED "NYGREN LS1035".
- FOUND MONUMENT PER MY SN 7351.
- ✱ FOUND MONUMENT PER MY SN 13767.
- { } MEASURED AND RECORD PER MY SN 7351.
- () RECORD PER MY SN 7351.
- [] MEASURED AND RECORD PER MY SN 13767.
- (()) RECORD PER MY SN 13767.

BEARINGS BASED ON THE SOUTHERLY R/W LINE OF FOOTHILL BLVD. PER MY SN 7351.

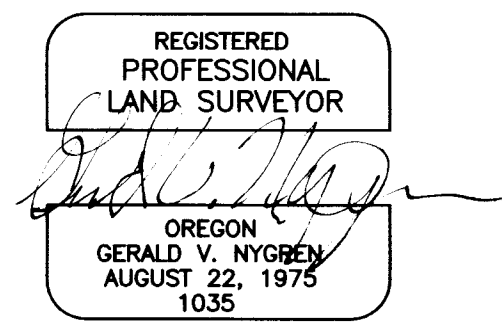
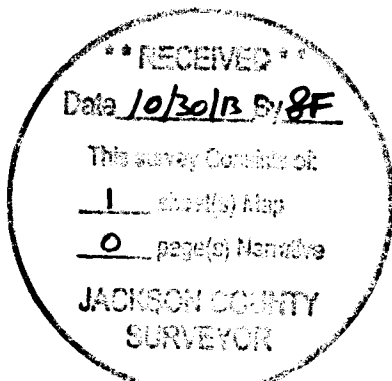

RENEW: 12-31-14

SURVEYED FOR: DANIEL AQUINO 4625 FOOTHILL BLVD. GRANTS PASS, OR 97526	GERALD V. NYGREN 522 BARKER DRIVE MERLIN, OREGON 97532	DATE: SEPT. 18, 2013 SCALE: 1" = 100' JOB NO. 13-59
--	---	---