

MAP OF SURVEY

FOR
MIKE MAHAR

Located In:
the Northeast 1/4 of Section 28,
Township 37 South., Range 1 West, W.M.,
in the City of Medford,
Jackson County, Oregon

N.W. COR.
D.L.C. 61
(NOT VISITED THIS SURVEY)

CURVE TABLE

CURVE	DELTA	RADIUS	LENGTH	CHORD	BEARING
1	27°25'37"	534.00	255.82	253.19	N88°51'02"W
2	46°41'19"	100.00	81.49	78.25	S81°31'08"W
3	30°47'31"	56.50	30.36	30.00	N56°24'51"W
4	56°36'37"	56.50	55.82	53.58	S12°42'47"E
5	13°08'31"	56.50	12.86	12.93	S22°09'46"W
6	68°35'57"	56.50	67.65	63.68	S63°02'00"W
7	42°19'24"	25.00	18.47	18.05	S11°17'26"E
8	26°08'57"	501.00	228.36	226.39	S81°56'54"E
9	05°42'40"	501.00	49.94	49.92	S36°02'06"E
10	06°05'29"	480.00	52.09	52.07	S34°16'29"E

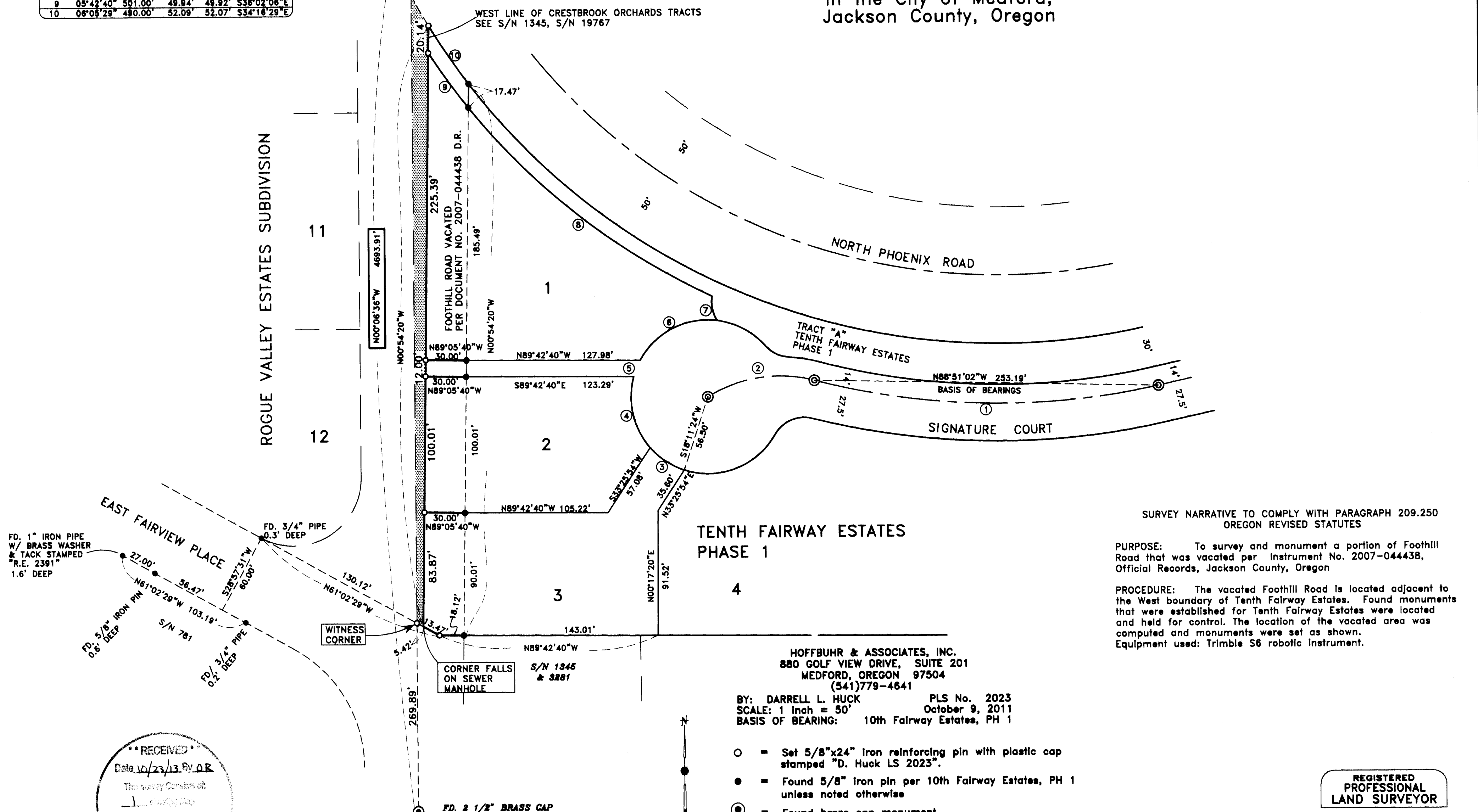

SURVEY NARRATIVE TO COMPLY WITH PARAGRAPH 209.250
OREGON REVISED STATUTES

PURPOSE: To survey and monument a portion of Foothill Road that was vacated per Instrument No. 2007-044438, Official Records, Jackson County, Oregon

PROCEDURE: The vacated Foothill Road is located adjacent to the West boundary of Tenth Fairway Estates. Found monuments that were established for Tenth Fairway Estates were located and held for control. The location of the vacated area was computed and monuments were set as shown. Equipment used: Trimble S6 robotic instrument.

HOFFBUHR & ASSOCIATES, INC.
880 GOLF VIEW DRIVE, SUITE 201
MEDFORD, OREGON 97504
(541)779-4641

BY: DARRELL L. HUCK PLS No. 2023
SCALE: 1 inch = 50' October 9, 2011
BASIS OF BEARING: 10th Fairway Estates, PH 1

- = Set 5/8"x24" Iron reinforcing pin with plastic cap stamped "D. Huck LS 2023".
- = Found 5/8" Iron pin per 10th Fairway Estates, PH 1 unless noted otherwise
- ⊙ = Found brass cap monument
- ⊚ = Found 5/8" Iron rebar w/alum cap per 10th Fairway Estates
- S/N = SURVEY NUMBER
- D.R. = DEED RECORDS OF JACKSON COUNTY, OREGON

REGISTERED
PROFESSIONAL
LAND SURVEYOR

Darrell L. Huck

OREGON
FEBRUARY 4, 1989
DARRELL L. HUCK
2003

Expires 6/30/2015

(11098 MOS r1.DWG)

RECEIVED
Date 10/23/13 By DR

The survey consists of
1. plat map
2. survey narrative

JACKSON COUNTY
SURVEYOR

FD. 2 1/2" BRASS CAP
IN MONUMENT CASE STAMPED
TS7S R1W
DLC
SW
81
CS
1987