

Survey for Mr. Thomas Spatz R1 Box 61A Central Point, Oregon.

Surveyed February 1963.

Scale 1" = 200'

Located in Section 4, T. 37S. R. 2 W. (W.M.) Jackson County, Oregon.



2135

⊙ S.E. Cor. D.L.C. 46
1" I.P. found

REGISTERED
OREGON
LAND SURVEYOR

L. N. Dow

MAY 6, 1949
L. N. DOW
251

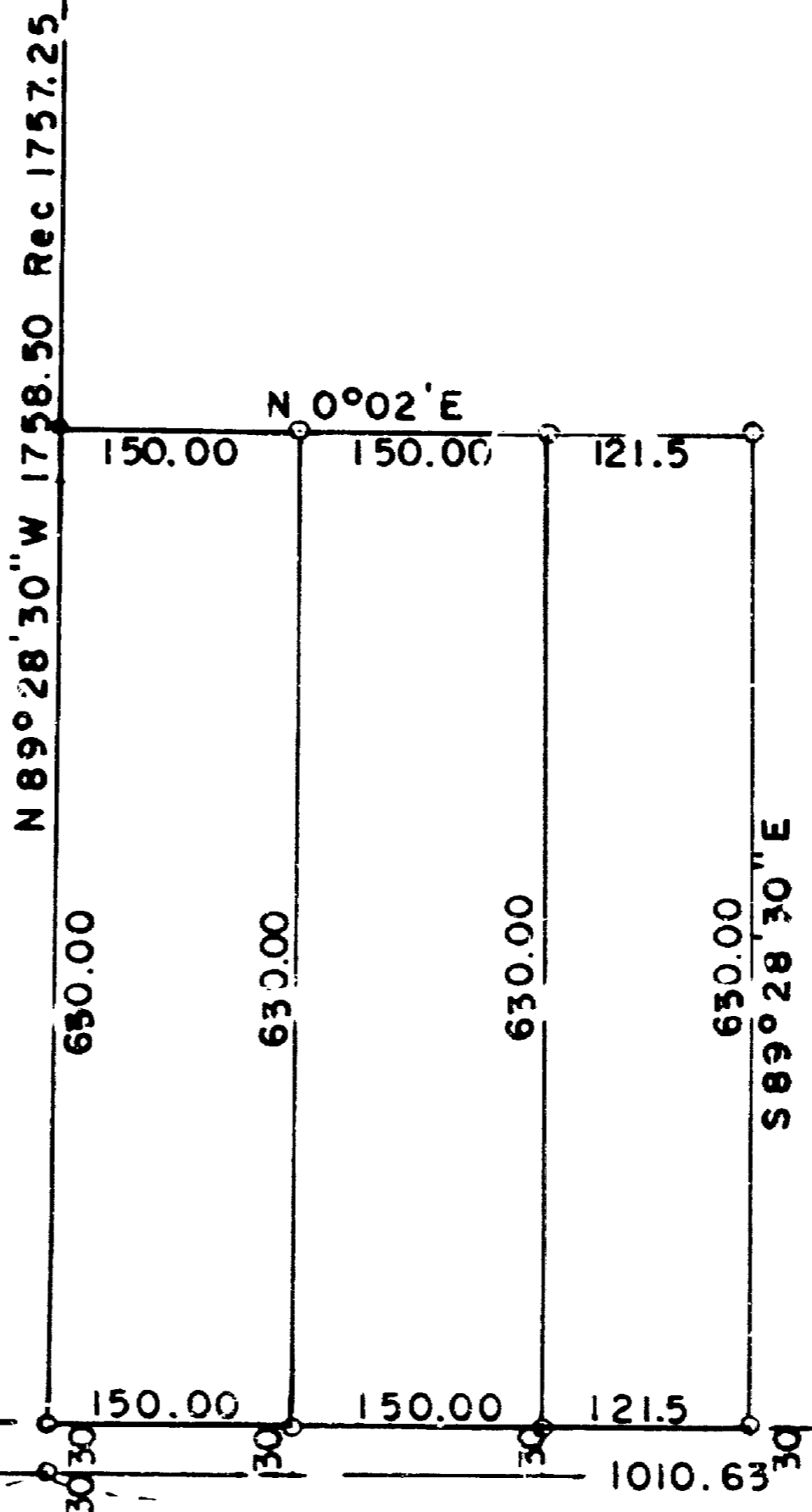

5/8" Pins set at open circles o

E 1/4 COR S 4 1" I.P. f. o



T. 37S. R. 2 W. (W.M.)

2135

9 4
10 3

Written narrative to accompany plat for survey No. 2135
Survey for Mr. Thomas Spatz, R 1 Box 61A Central Point, Oregon.
Survey made February 1963
Located in Section 4, T. 37 S. R 2 W. Jackson County, Oregon.

Having the East 1/4 section corner and the southwest corner of section 4 we ran deed record southerly 1010.63 feet, from which point we ran the south line of subject property to the Southeast corner of D.L.C. NO. 46, a 1" iron pipe.

From the above controls we then staked the property as shown on the attached plat.

