

MAP OF SURVEY

SITUATED WITHIN
 THE EAST HALF OF SECTION 8,
 TOWNSHIP 36 SOUTH, RANGE 1 EAST,
 WILLAMETTE MERIDIAN,
 JACKSON COUNTY, OREGON

BASIS OF BEARINGS:

THE BASIS OF BEARINGS FOR THIS SURVEY IS THE NORTH LINE OF THE TRACT SHOWN AS NORTH 89°58'50" WEST ON THAT FILED SURVEY NO. 1057 WITH THE JACKSON COUNTY SURVEYOR'S OFFICE.

LEGEND:

- FOUND 5/8" IRON PIN PER F.S. 1057.
- SET 5/8"x24" IRON REBAR WITH PLASTIC CAP STAMPED "L.S. 2011.
- ◆ SET "T" POST.
- △ COMPUTED POSITION.
- (.....) RECORD DATA PER F.S. 1057.
- F.S. FILED SURVEY WITH JACKSON COUNTY SURVEYOR'S OFFICE.
- R.R.V.&M.I.D. ROGUE RIVER VALLEY AND MEDFORD IRRIGATION DISTRICT.

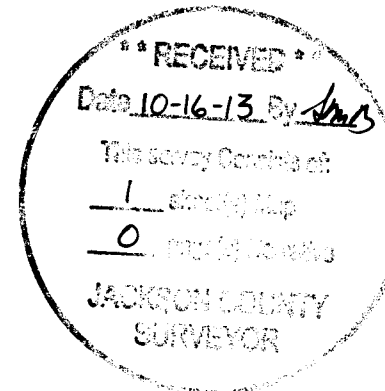

SURVEY FOR:
 JAMES AND WOODRA ROBERTS
 6240 HIGHWAY 140
 EAGLE POINT, OREGON 97524

SURVEY BY:
 SMITH SURVEYING
 LLOYD R. "BUTCH" SMITH
 7050 HIGHWAY 140
 EAGLE POINT, OREGON 97524
 (541) 826-2509

OCTOBER 13, 2013

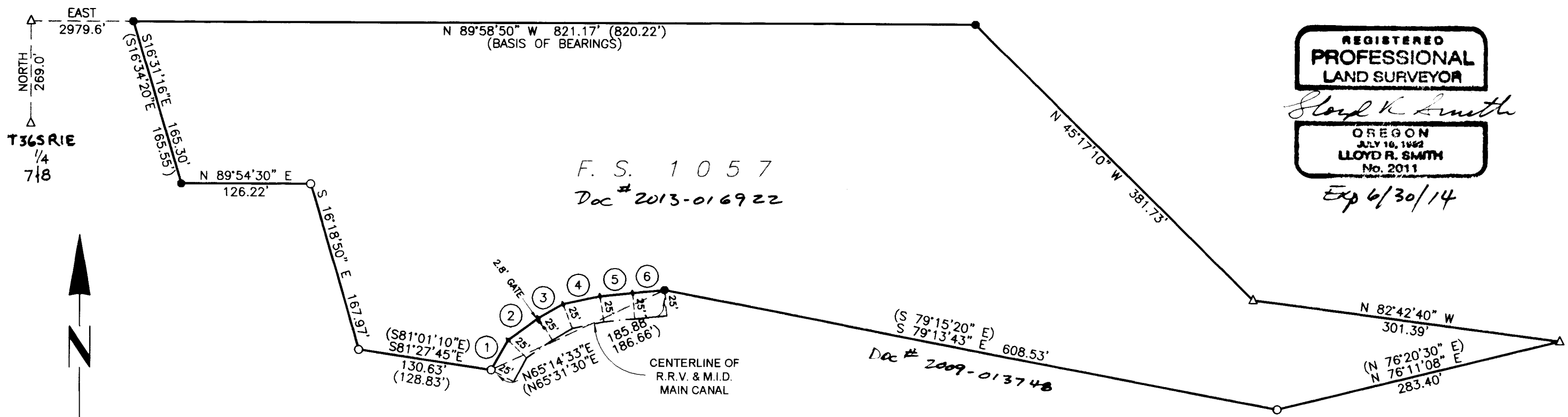

F. S. 1057
 Doc # 2013-016922

Doc # 2009-013748

REGISTERED
 PROFESSIONAL
 LAND SURVEYOR

Lloyd R. Smith

OREGON
 JULY 16, 1992
 LLOYD R. SMITH
 No. 2011

Exp 6/30/14

LINE	BEARING	DISTANCE
1	N 29°31'14" E	33.50'
2	N 54°27'02" E	36.22'
3	N 60°34'12" E	27.55'
4	N 77°41'24" E	36.70'
5	N 84°11'28" E	31.91'
6	N 84°26'19" E	31.37'

SURVEY NARRATIVE:

PURPOSE OF SURVEY:

TO RECOVER MONUMENTS THAT WERE SET AND OR ESTABLISH MONUMENTS ON FILED SURVEY NO. 1057. THE CENTERLINE FLOW OF EXISTING R.R.V. & M.I.D. IRRIGATION CANAL WAS SURVEYED TO DETERMINED AND ESTABLISH A 25 FOOT OFFSET WEST-NORTHWEST OF SAID CENTERLINE, DESCRIBED IN DOCUMENT NO. 2013-016922 OF THE OFFICIAL RECORDS OF JACKSON COUNTY, OREGON.

PROCEDURE:

SURVEYED AND FOUND MONUMENTS SET ON FILED SURVEY NO. 1057. SET MONUMENTS AS SHOWN ON ACCOMPANYING MAP OF SURVEY.