

MAP OF SURVEY

TOWNSHIP 32 SOUTH, RANGE 3 EAST,
WILLAMETTE MERIDIAN, JACKSON COUNTY, OREGON

HANCOCK FOREST MANAGEMENT INC
572 PARSONS DRIVE, STE 124
MEDFORD, OREGON 97501

LEGEND

- ⊠ = FOUND BENT PIPE DAMAGED JACKSON COUNTY MONUMENT
- ⌵ = FOUND 2 1/2" BRASS CAP PER JACKSON COUNTY RE-ESTAB
- ⊙ = FOUND 2 1/2" POT METAL FILLED REDUCER SET ON SURVEY NUMBER 2165 IN 1963
- = FOUND 2" GALVANIZED IRON PIPE W/ 2 1/2 INS LEAD-FILLED TOP

CH = CHAINS GLO-GENERAL LAND OFFICE

- RECORD GLO SURVEY DATA IS SHOWN IN PARENTHESIS ADJACENT TO MEASURED SURVEY DATA WHERE APPLICABLE.

SURVEY NARRATIVE

Purpose: This survey was conducted to mark the lines per Hancock Forest Management Inc. standards.

Procedure: This survey was conducted using Trimble GPS 5800 and R-8 receivers and Trimble 5600 robotic total station. We searched for a couple of days for the northwest corner which was found damaged after we proportioned in a corner 37 feet westerly of the found position. The proportioned position was obliterated following the discovery of the original corner and supporting stump BT. Following discussion with the County Surveyor it was decided that they would do a proper re-establishment for this corner. All other corners relied on to mark lines are per record re-establishment notes on file with the County Surveyors office. The 1/4 corners between sections 10-11 and 12-13 were searched for and not found at the probable stubbed positions. All solid lines on this survey were marked. No monuments were set on this survey.

Surveyed by:
FARBER & SONS, INC. dba



PO BOX 5286
431 OAK STREET
CENTRAL POINT, OREGON 97502
(541) 664-5599

DATE: JUNE 26, 2013
JOB NO.: 2017-13

Shady Cove NE Co\Hancock\prospect\micro\final\babu finish 042513.DWG
DRAWN BY: CGC ORIG. DATE: 7/07/2013 | DRAWN BY: HAF EDITED. DATE: 08/01/13

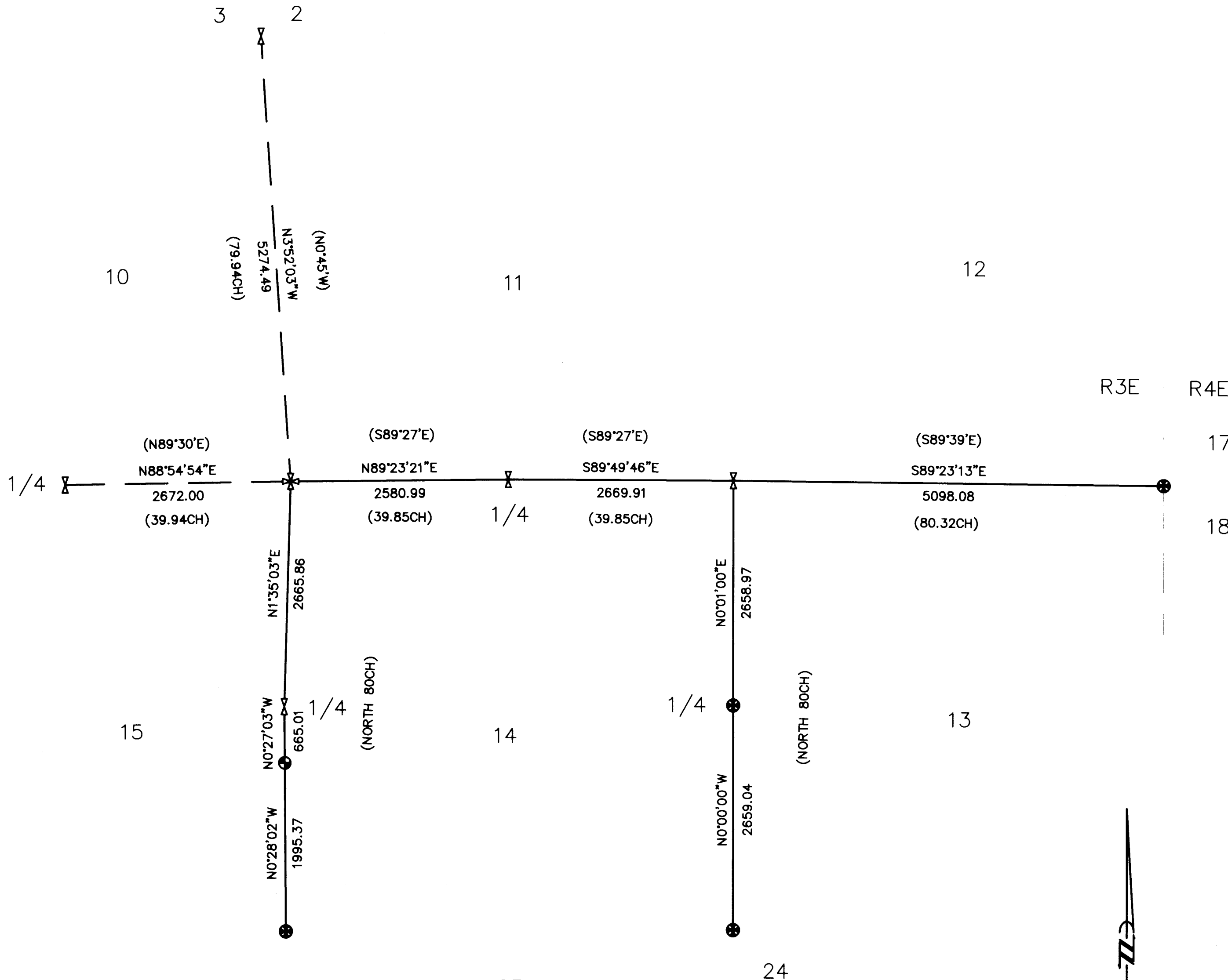

BASIS OF BEARING IS TRUE NORTH, NAD 83/91 DATUM, AS DERIVED BY GLOBAL POSITIONING SYSTEM OBSERVATIONS.

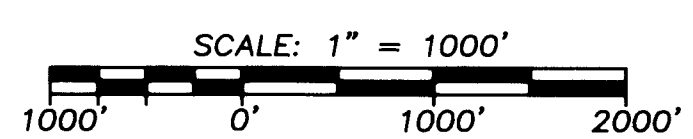

REGISTERED PROFESSIONAL LAND SURVEYOR
Herbert A. Farber
OREGON JULY 26, 1985 HERBERT A. FARBER 2189
RENEWAL DATE 12-31-13

** RECEIVED **
DATE 9-30-13 BY *[Signature]*
This survey consists of:
1 sheet(s) Map
1 page(s) Narrative
JACKSON COUNTY SURVEYOR