

Zeppelin

TOWNSHIP 32 SOUTH, RANGE 2 EAST,

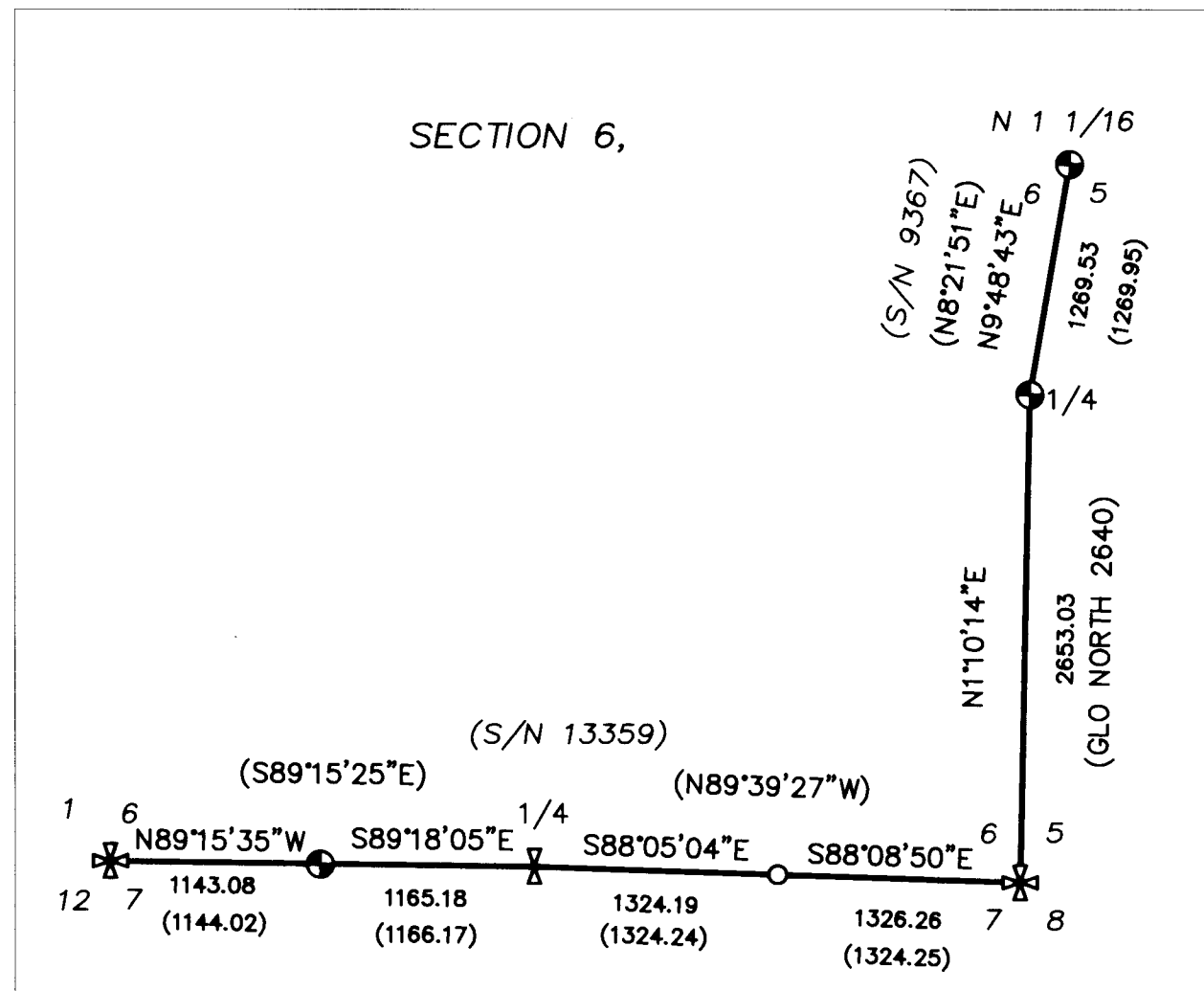

Squaw West

TOWNSHIP 32 SOUTH, RANGE 2 EAST,

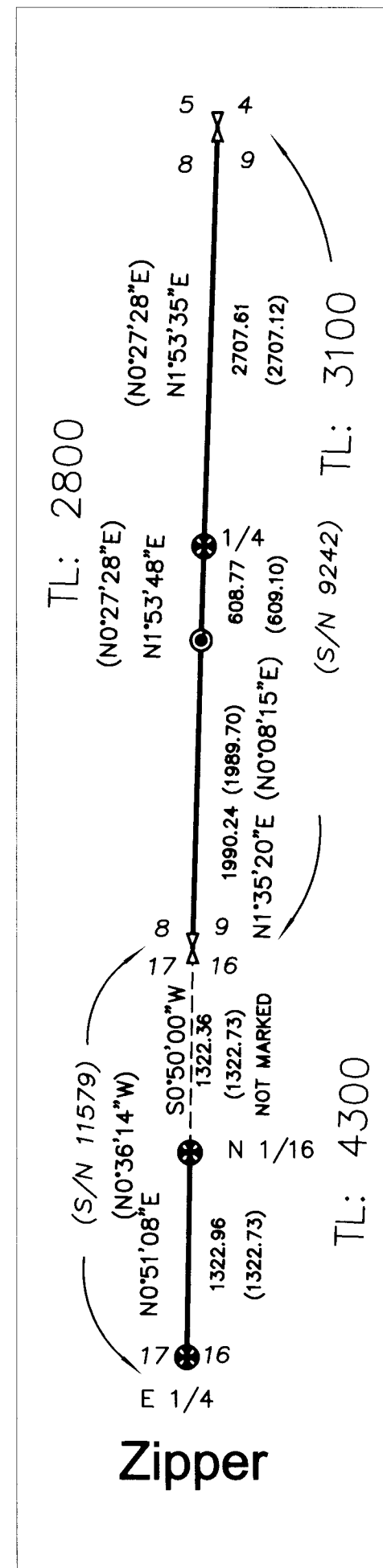

TOWNSHIP 32 SOUTH, RANGE 2 EAST,

MAP OF SURVEY

TOWNSHIP 32 SOUTH, RANGE 1 & 2 EAST,
WILLAMETTE MERIDIAN, JACKSON COUNTY, OREGON

HANCOCK FOREST MANAGEMENT INC.
572 PARSONS DRIVE, SUITE 124
MEDFORD, OREGON 97501

LEGEND

- ✕ = FOUND 3 1/4" BRASS CAP - SECTION CORNER SET BY BLM
- ⚡ = FOUND STANDARD JACKSON COUNTY SURVEYOR BRASS CAP MONUMENT
- ⊕ = FOUND 2 1/2" BRASS CAP SET USFS SURVEY AS NOTED.
- ⊙ = FOUND 1 1/2" DIA IRON POST WITH POT METAL SET BY RLS 383 (REF RECORD SURVEY 2533)
- = FOUND 5/8" IRON PIN, W/ ILLEGABLE YELLOW PLASTIC CAP
- ⊙ = FOUND 5/8" IRON PIPE W/ 1-1/2" ALUMINUM CAP - LS1071 IN STUMP REMAINS OF GLO LINE TREE
- = Found 5/8" x 24" IRON PIN w/ YELLOW PLASTIC CAP MARKED "PLS 1358"
- S/N = RECORD FILED SURVEY NUMBER
- GLO = GENERAL LAND OFFICE
- RECORD SURVEY DATA IS SHOWN IN PARENTHESIS ADJACENT TO MEASURED SURVEY DATA WHERE APPLICABLE.

New Dodes 2013

TOWNSHIP 32 SOUTH, RANGE 1 EAST,

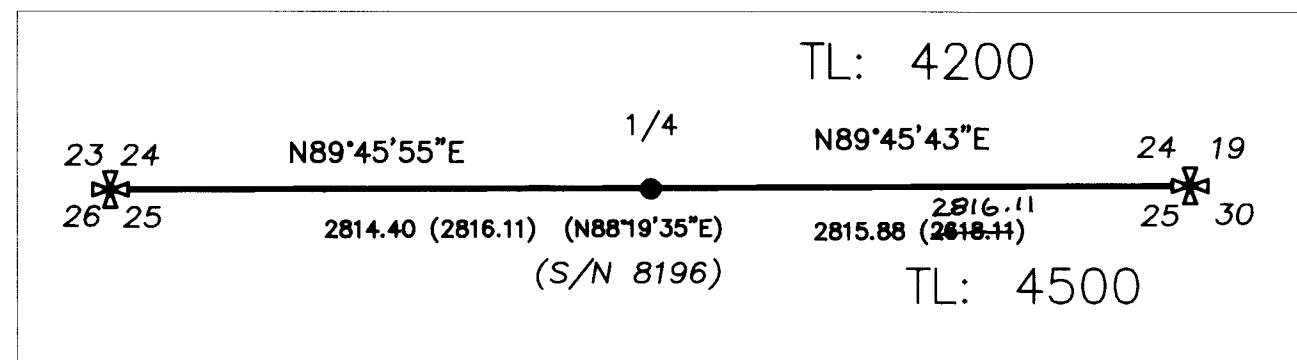

Zipper

BASIS OF BEARING IS OREGON SOUTH ZONE, NAD 83(2011) (EPOCH: 2010.0) DATUM, AS DERIVED BY GLOBAL POSITIONING SYSTEM OBSERVATIONS PROCESSED BY NGS OPUS. DISTANCES ARE AT GROUND.

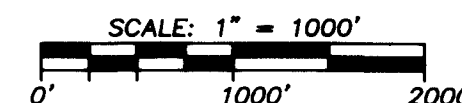

SURVEY NARRATIVE

Purpose: This survey was conducted to mark the lines per Hancock Forest Management Inc. standards.

Procedure: This survey was conducted using Trimble GPS 5800 and R-8 receivers and Trimble 5600 robotic total station. All corners relied on to mark lines are per record re-establishment notes on file with the County Surveyors office or as noted on hereon. All solid survey lines are marked. No corners were set on this survey.

Surveyed by:
FARBER & SONS, INC. dba



PO BOX 5286
431 OAK STREET
CENTRAL POINT, OREGON 97502
(541) 664-5599

DATE: December 1012 to March 2013
JOB NO.: 2017-13

\\Shady Cove NE Co\Hancock\elk ck\macro\final\mos hancock 082313.dwg
DRAWN BY: CGC ORIG. DATE: 07/10/2013 | EDITED 08-12-13 HAF

** RECEIVED **
DATE 9-30-13 BY *[Signature]*
This survey consists of:
1 sheet(s) Map
2 page(s) Narrative
JACKSON COUNTY SURVEYOR

REGISTERED PROFESSIONAL LAND SURVEYOR
[Signature]
OREGON JULY 26, 1985
HERBERT A. FARBER 2189
RENEWAL DATE 12-31-13