

Survey for Southern Oregon Title Co.
Medford, Oregon.

Made November 3, 1962

Stake E 1/4 of Block 5 and the
East 150 feet of the West 300 feet
of Block 8, Mason Industrial
Warehouse Tract in Section 14,
Township 37 S. R 2 W. Jackson
County, Oregon.

REGISTERED
OREGON
LAND SURVEYOR

MAY 6, 1949
L. N. DOW
251

Scale 1" = 100'

- 5/8" bars set
- © orig 3/4" pipes found

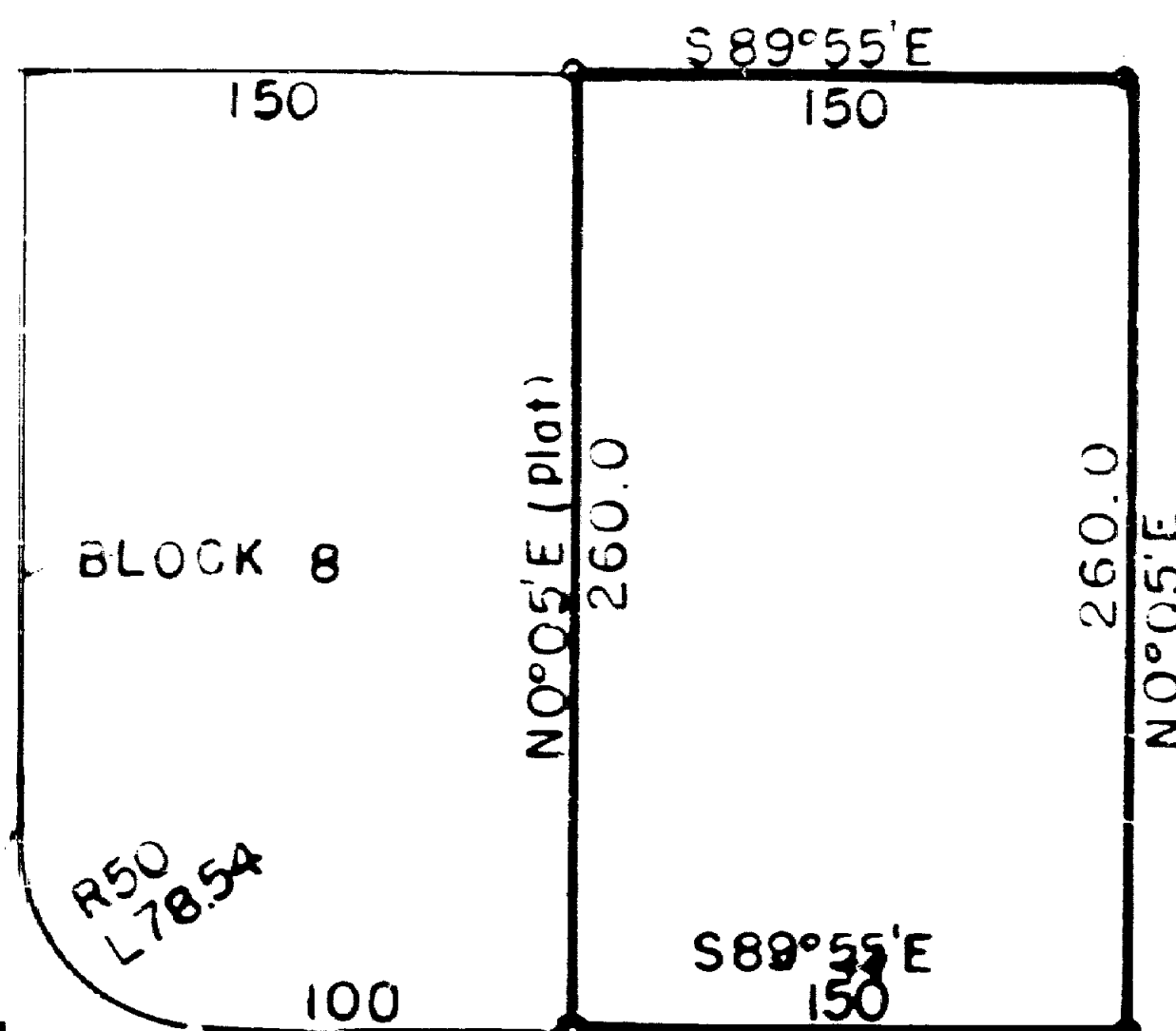
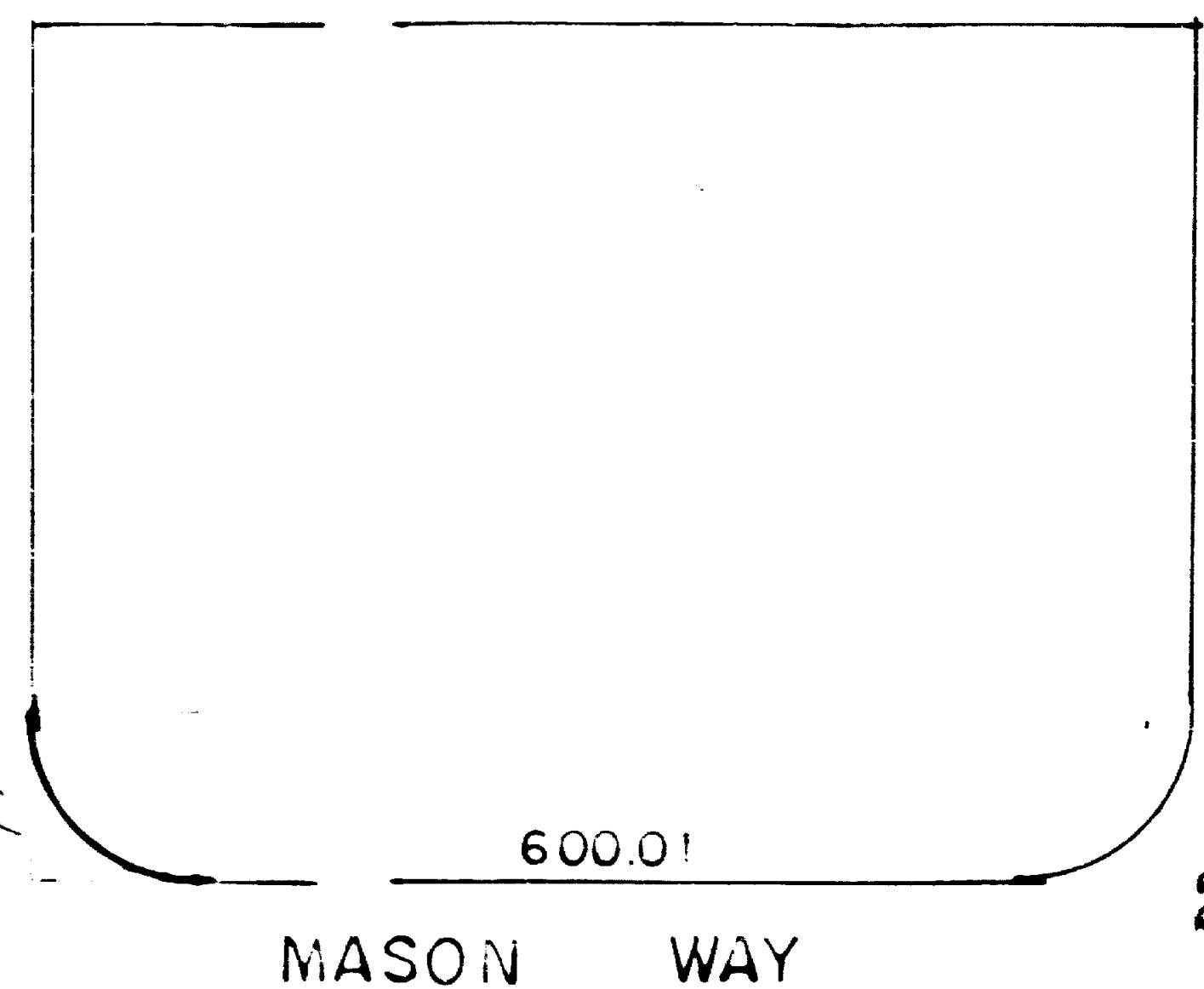
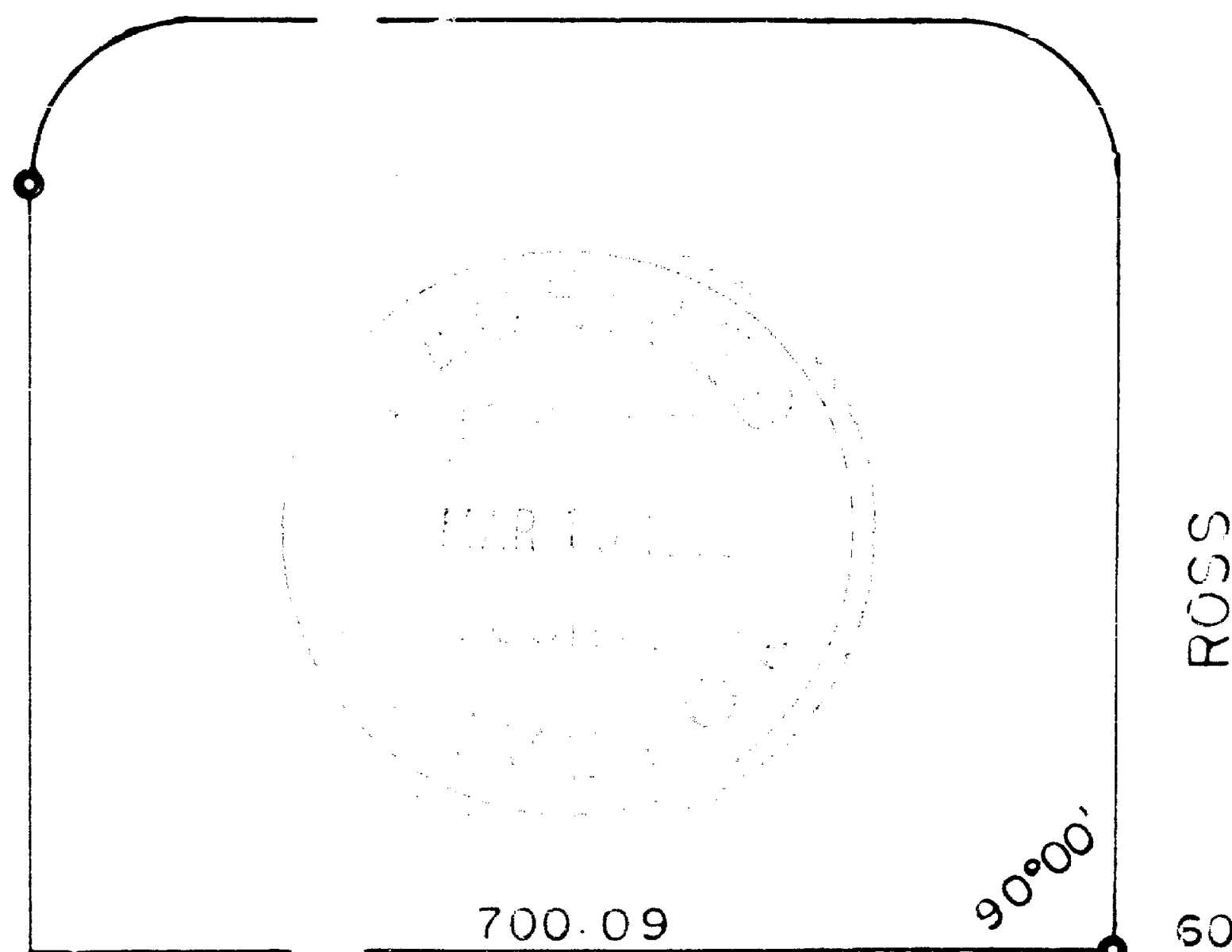

Written narrative to accompany plat for survey NO. 2134

Survey for Southern Oregon Title Co. Medford, Oregon.

Survey dated November 3, 1962

Purpose to locate and or set missing corners in Block 5 and 8 as shown on the accompanying plat.

Proceedure: We first located three of the four original $3/4$ " pipes for the radius points on the south side of Block 5, and located both north corners, also the three other corners at the intersection of Ross Lane with the 55 foot reserved for railroad tracks just north of Block 5. We then set pins as requested for the breakdown of Block 5.

For Block 8 we found an original pipe at the corner of Ross Lane and the west side at the 55 foot reserver for Railroad tracks half way between Charles Way and Mason Way, we then set up the center of Ross Lane from the pins found and ran record for the north line of Mason Way, then ran easterly record 150.00 feet from the PI for the southwest corner of Block 8 and found a $5/8$ " iron Bar for control. We then set $5/8$ " bars for the second 150 foot frontage in Block 8 as shown.

