

MAP OF SURVEY  
PROPERTY LINE ADJUSTMENT

located in the  
SOUTHWEST QUARTER OF SECTION 31,  
TOWNSHIP 37 SOUTH, RANGE 1 WEST,  
WILLAMETTE MERIDIAN, CITY OF MEDFORD,  
JACKSON COUNTY, OREGON

for  
**JIM PALAZZOLO**  
304 SPARROW LANE  
MEDFORD, OREGON 97501

Found 5/8 iron pin in  
fence post concrete  
bears North 54°50'33"  
West, 0.19 feet from  
computed corner.

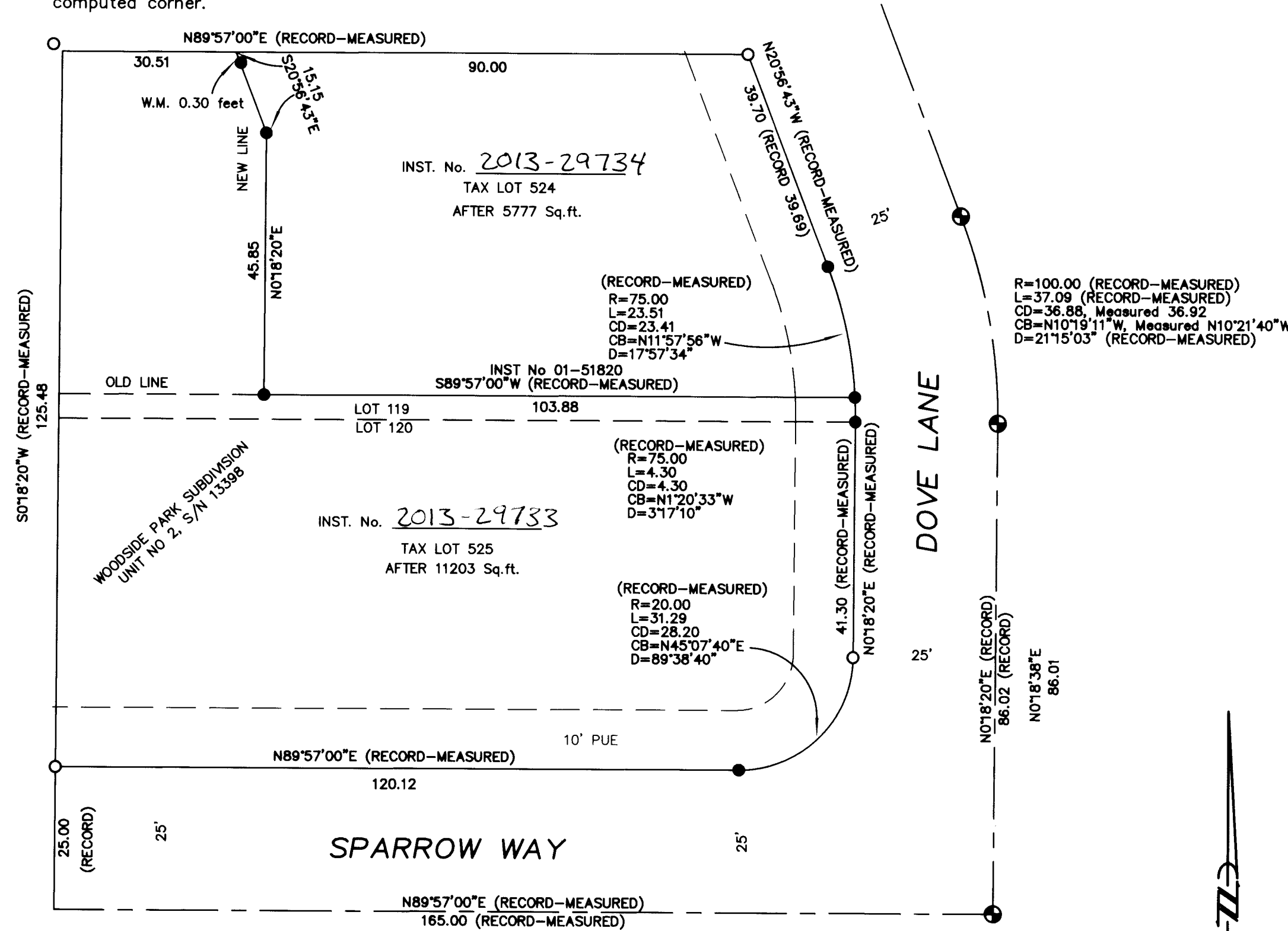

LEGEND

- = FOUND 2 1/2" BRASS DISK - PER INST. No 00-31229
- = FOUND 5/8" IRON PIN, S/N 13398
- = SET 5/8" x 24" IRON PIN w/ YELLOW PLASTIC CAP MARKED "FARBER PLS 2189"
- S/N = RECORD FILED SURVEY NUMBER
- W.M. = WITNESS MONUMENT

- RECORD SURVEY DATA IS SHOWN IN PARENTHESIS ADJACENT TO MEASURED SURVEY DATA WHERE APPLICABLE S/N 13398 UNLESS NOTED.  
- INST. NO. = INSTRUMENT NUMBER AS RECORDED IN THE OFFICIAL RECORDS OF JACKSON COUNTY, OREGON.  
- PUE = PUBLIC UTILITY EASEMENT FOR POWER, PHONE, GAS, AND CABLE TV.

SURVEY NARRATIVE  
TO COMPLY WITH O.R.S. 209.250

Purpose: This survey was performed to monument the parcels and the adjusted boundary as approve by the City of Medford, File No PLA-13-063.

Procedure: The existing survey monuments were tied with a Trimble RTK system and Trimble Robotic instrument in a closed survey as shown hereon. The new line was calculated and monumented as show hereon.

BASIS OF BEARING  
IS TRUE NORTH,  
NAD 83/91 DATUM,  
AS DERIVED BY  
GLOBAL POSITIONING  
SYSTEM  
OBSERVATIONS.

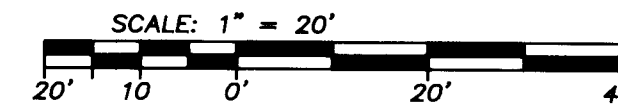

REGISTERED  
PROFESSIONAL  
LAND SURVEYOR

OREGON  
JULY 26, 1985  
HERBERT A. FARBER  
2189

RENEWAL DATE 12-31-13

CITY OF MEDFORD APPROVALS  
Planning File PLA-13-063  
EXAMINED AND APPROVED THIS 6th DAY OF September 2013

BY: James E. Huber  
PLANNING DIRECTOR

EXAMINED AND APPROVED THIS 5 DAY OF Sept. 2013

BY: [Signature]  
CITY SURVEYOR

\*\* RECEIVED \*\*  
DATE 9-30-13 BY [Signature]  
This survey consists of:  
1 sheet(s) Map  
2 page(s) Narrative  
JACKSON COUNTY  
SURVEYOR

Surveyed by:  
FARBER & SONS, INC. dba



PO BOX 5286  
431 OAK STREET  
CENTRAL POINT, OREGON 97502  
(541) 664-5599

DATE: JULY 19, 2013  
JOB NO.: 2039-13  
MFR SW\WOODSIDE\MICRO\DOVE MOS 071813.DWG

DRAWN BY: HAF ORIG. DATE: 07-16-13 REVISED BY: DATE: