

MAP OF SURVEY

LOCATED IN
 THE SOUTH ONE HALF OF THE SOUTH ONE HALF
 OF SECTION 21
 TOWNSHIP 33 SOUTH, RANGE 4 WEST,
 WILLAMETTE MERIDIAN
 JACKSON COUNTY, OREGON

SURVEY FOR:

TRI STAR SOUTHWEST OREGON TIMBERLANDS, LLC
 MANAGED BY HANCOCK FOREST MANAGEMENT
 572 PARSONS DRIVE, SUITE 124
 MEDFORD, OR 97501

DATE OF SURVEY: AUGUST 2013

SURVEY BY:

DAREN CONE
 LAND SURVEYOR
 DBA: DAREN CONE, PE FOREST ENGINEER
 P.O. BOX 791
 SHADY COVE, OR 97539
 (541) 973-4970

LEGEND

- ⊙ FOUND BRASS CAPS AS NOTED
- FOUND 5/8" REBAR WITH YELLOW PLASTIC CAP STAMPED "LS2011"
- LINE MARKED AND POSTED THIS SURVEY
- S.N. JACKSON COUNTY FILED SURVEY NUMBER
- (...) S.N. 19915

NARRATIVE

THE PURPOSE OF THIS SURVEY WAS TO MARK THE WEST LINE OF THE SOUTHWEST QUARTER OF THE SOUTHWEST QUARTER, AND THE SOUTH LINE OF THE SOUTHWEST QUARTER OF THE THE SOUTH EAST QUARTER OF SECTION 21, TOWNSHIP 33 SOUTH, RANGE 4 WEST, WILLAMETTE MERIDIAN. USING A NIKON NPL-350 TOTAL STATION A TRAVERSE OF EACH LINE WAS RUN BETWEEN EXISTING MONUMENTS. THE BASIS OF BEARINGS IS S.N. 19915. TRUE LINE WAS POSTED WITH BLUE FLAGGING, RED PAINTED BLAZES, AND 1.5" X 5" ALUMINUM TAGS PLACED AT STUMP HEIGHT.

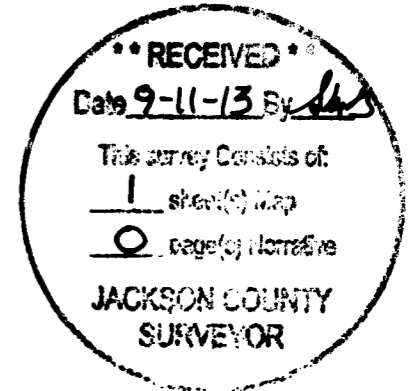
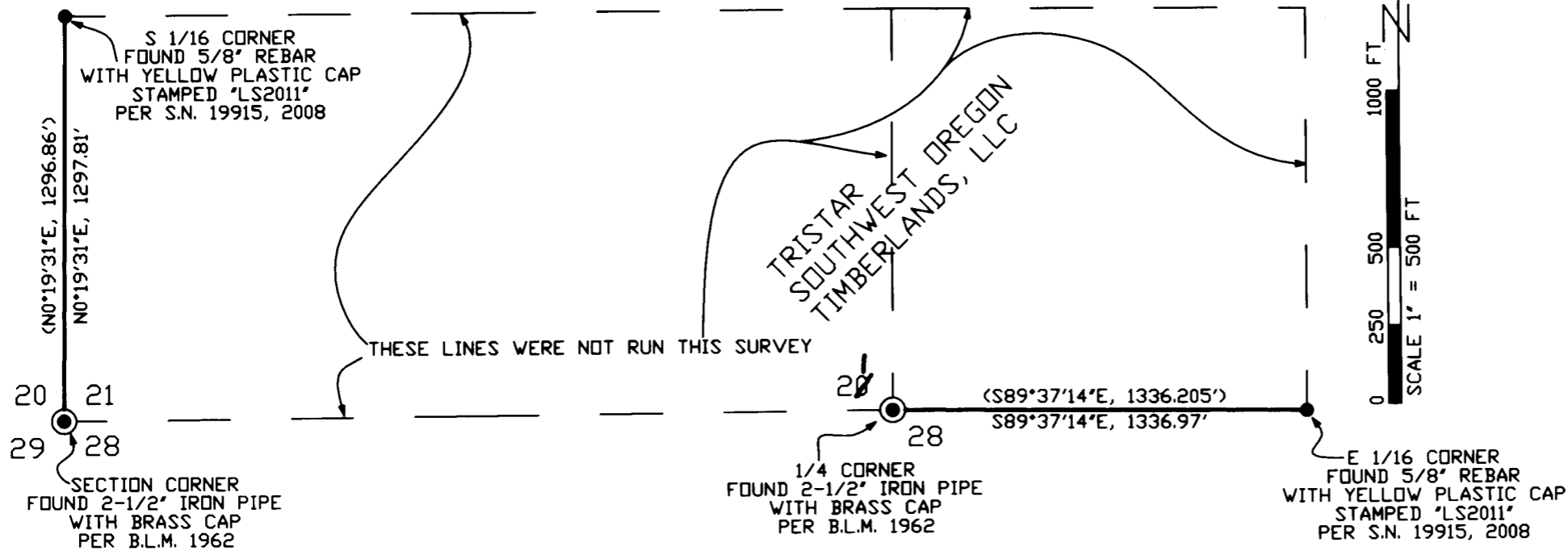

REGISTERED
 PROFESSIONAL
 LAND SURVEYOR

Daren L. Cone

OREGON
 JUNE 8, 2009
 DAREN L. CONE
 43362PLS

RENEWS: DEC.31, 2013

TAX LOT 33S4W3200