

SURVEY FOR MR. R. MITCHELL  
LOTS 7 & 8 AND N. 1/2 LOTS 3 & 4  
BLOCK 18 O.T.  
JACKSONVILLE, OREGON

BY C. LIND MCBETH L.S. SCALE: 1" = 50'  
MARCH, 1963

63-1

REGISTERED  
OREGON  
LAND SURVEYOR

JANUARY 12, 1962  
C. LIND MCBETH  
565

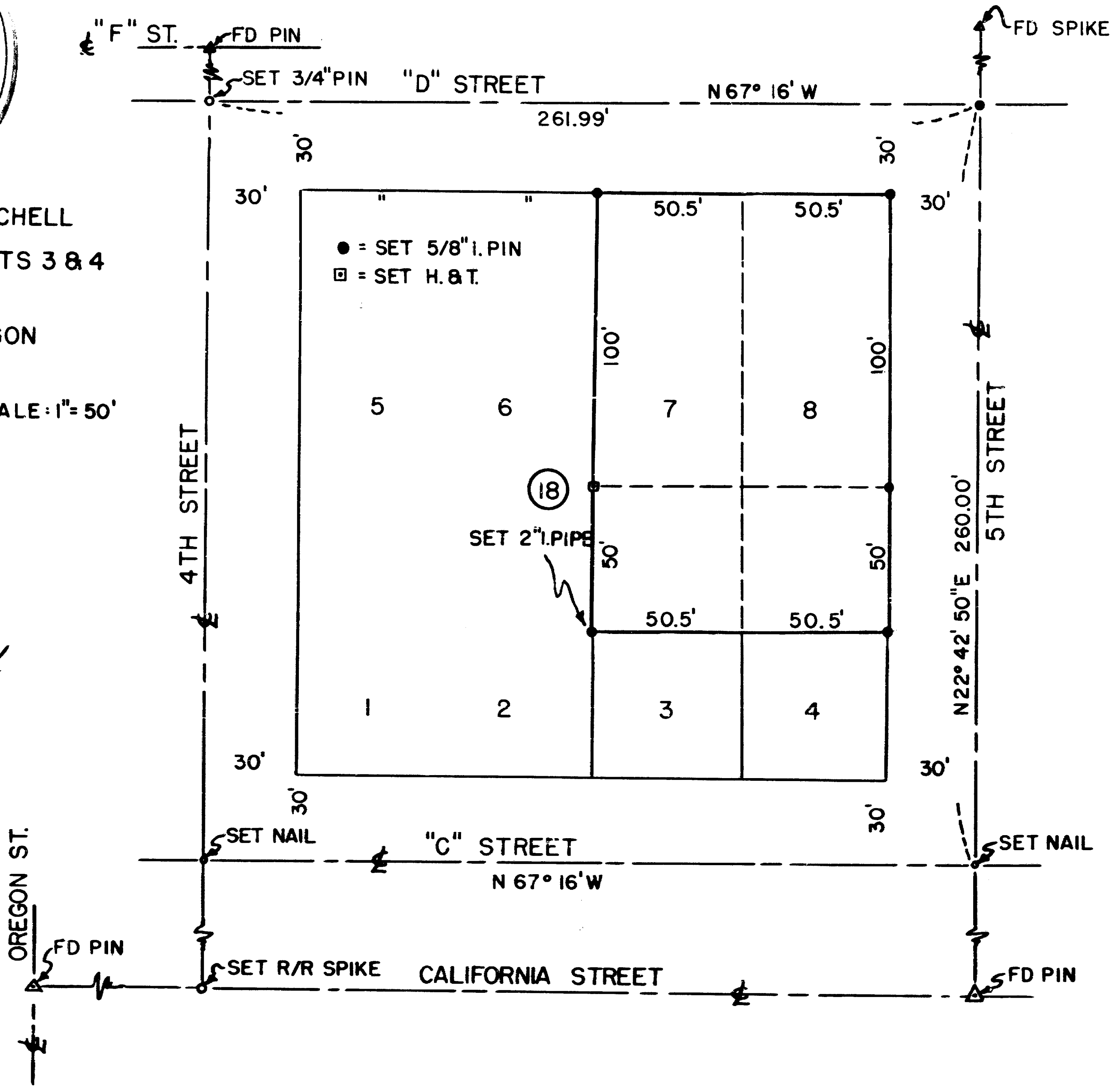
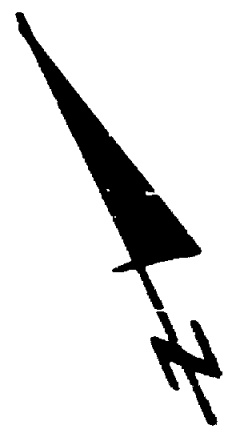

Survey Narrative to comply with ORS 209-250

Survey for: Mr. R. Mitchell  
P.O. Box 415  
Jacksonville, Oregon

Reason of Survey: To establish the corners of Lots 7 & 8 and the N 1/2 of Lots 3 & 4, Block 18, O.T., Jacksonville, Oregon.

Basis of Bearing: From previous Survey.

Proceedure:

I found the center of 5th St. by using the P.I. pin at California and also a spike found to the North of "D" Street; thereby establishing the centerline intersections of "C" and "D" Streets from records of a previous Survey. To facilitate future surveys in this area I set the intersections of 4th and California and 4th and "D", marking same as shown on plat.

Having control of the centerlines of 5th Street and "D" Street, I set the pins at the corners in Block 18 as requested by the client.

REGISTERED  
OREGON  
LAND SURVEYOR

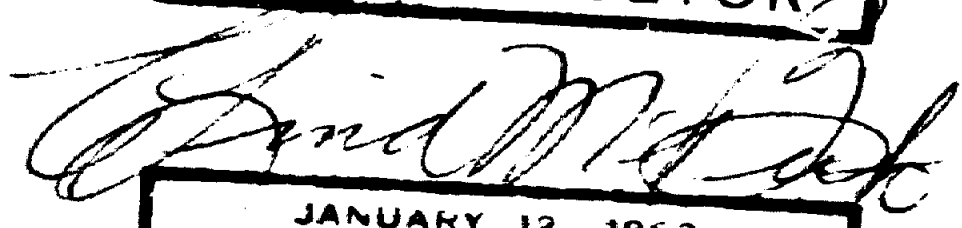

JANUARY 12, 1962  
C. LIND MCBETH  
565

63-1

RECEIVED  
JACKSON  
MAR 15 1983  
COUNTY  
SURVEYOR