

MAP OF SURVEY
PROPERTY LINE ADJUSTMENT
 In the NW 1/4 of Section 18, T.39 S., R.2 E., W.M.
 Jackson County, Oregon
 (JCDS File No. SUB2013-00030)

SURVEY FOR:
 STONEMOR OREGON LLC
 1395 ARNOLD LANE
 MEDFORD, OR 97501

SURVEY BY:
 L.J. FRIAR & ASSOCIATES, P.C.
 CONSULTING LAND SURVEYORS
 P.O. BOX 1947
 PHOENIX, OREGON 97535
 PHONE: (541) 772-2782
 EMAIL: lfriar@charter.net

DATE:
 JULY 8, 2013

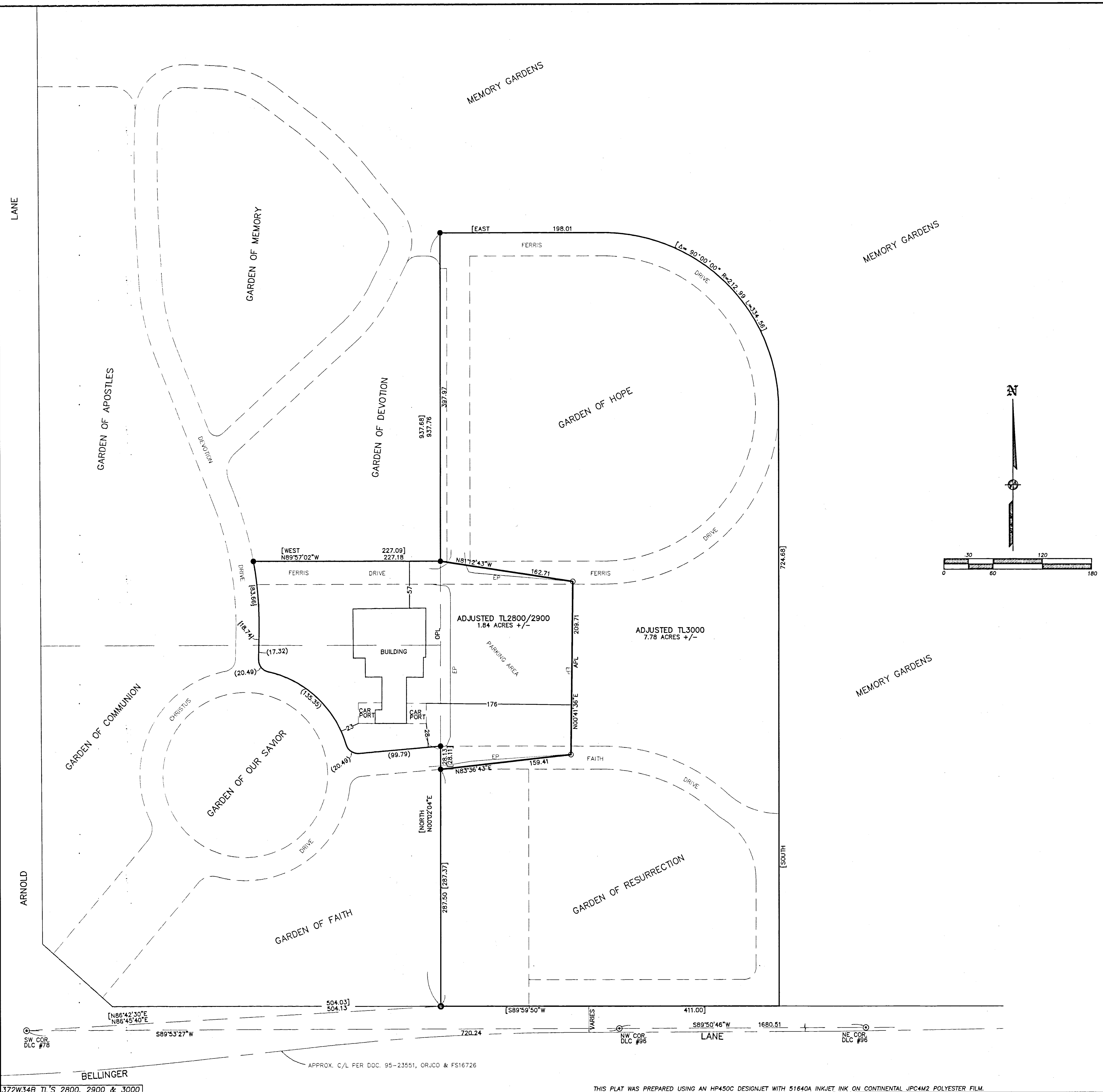

LEGEND:

- ⊙ = FD. COUNTY SURVEYOR BRASS CAPPED MONUMENT.
- = FD. 2" GALV. IRON PIPE & CAP PER GOR.
- = FD. 5/8" IRON PIN PER GOR.
- = SET 5/8" X 24" IRON PIN W/ PLASTIC CAP MKD. L.J. & ASSOC.
- ORJCO = OFFICIAL RECORDS OF JACKSON COUNTY, OREGON.
- GOC = GARDEN OF COMMUNION, GARDEN OF OUR SAVIOR & GARDEN OF FAITH OF MEMORY GARDENS MEMORIAL PARK.
- GOA = GARDEN OF APOSTLES, GARDEN OF MEMORY & GARDEN OF DEVOTION OF MEMORY GARDENS MEMORIAL PARK.
- GOR = GARDEN OF RESURRECTION & GARDEN OF HOPE OF MEMORY GARDENS MEMORIAL PARK.
- { } = RECORD DATA PER GOR.
- () = RECORD DATA PER GOA.
- () = RECORD DATA PER GOC.
- () = OLD PROPERTY LINE.
- OPL = ADJUSTED PROPERTY LINE.
- C/L = CENTERLINE.
- EP = EDGE OF PAVEMENT.

BASIS OF BEARINGS:

GEODETIC NORTH BASED ON G.P.S. MEASUREMENTS.
 UNIT OF MEASUREMENT = FEET SCALE: 1" = 60'

***** JACKSON COUNTY DEVELOPMENT SERVICES *****
 FILE NO. SUB2013-00030

EXAMINED AND APPROVED THIS 7th DAY OF August, 2013.
 BY: [Signature]
 TITLE: Planner

RECORDED ADJUSTMENT DEEDS

FILE NO. SUB2013-00030
 TL2800/2900 = DOC. 2013-026942, ORJCO
 TL3000 = DOC. 2013-026943, ORJCO

SURVEY NARRATIVE TO COMPLY WITH O.R.S. 209.250

PURPOSE: To survey and monument the resultant property line being created through a property line adjustment. See JCDS File No. SUB2013-00030.
PROCEDURE: Made ties to monuments as shown hereon to control this Survey. Set monuments at the locations requested by the client. Prepared legal descriptions of the resultant tracts to be used on the adjustment deeds. The field work was carried out using Trimble R6 G.P.S. receivers. As part of the County approval Taxlots 2800 & 2900 are to be consolidated.

REGISTERED PROFESSIONAL LAND SURVEYOR
 L.J. FRIAR
 OREGON
 JULY 17, 1988
 JAMES E. HIBBS
 2234
 JACKSON COUNTY SURVEYOR
 RENEWAL DATE 8-30-15

RECEIVED
 DATE 8/6/13 BY [Signature]
 This survey consists of:
 1 sheet(s) Map
 0 page(s) Narrative
 JACKSON COUNTY SURVEYOR