

MAP OF SURVEY

FOR
PROPERTY LINE ADJUSTMENT
LOT CONSOLIDATION

SITUATED IN
THE NORTHEAST QUARTER OF SECTION 1,
TOWNSHIP 37 SOUTH, RANGE 2 WEST,
WILLAMETTE MERIDIAN,
CITY OF MEDFORD, JACKSON COUNTY, OREGON

SURVEY BY:
SMITH SURVEYING
LLOYD R. "BUTCH" SMITH
7050 HIGHWAY 140
EAGLE POINT, OREGON 97524
(541) 826-2509
(541) 941-1845 CELL

SURVEY FOR:
R.H.W. PROPERTIES, L.L.C.
RICHARD WOOTON
4570 TABLE ROCK ROAD
CENTRAL POINT, OREGON 97502

AUGUST 1, 2013

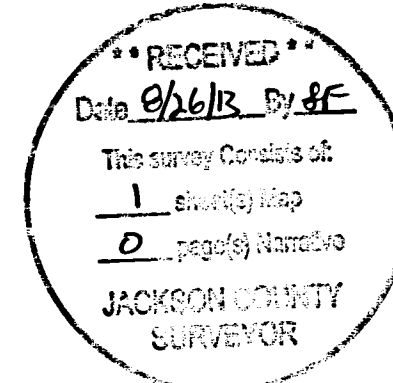
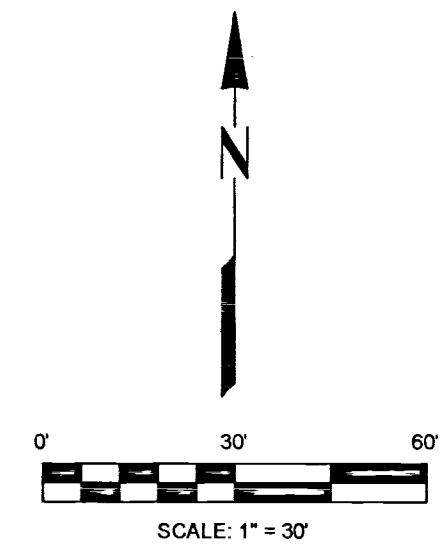

Exp 6/30/14

Doc. # 2013-028838

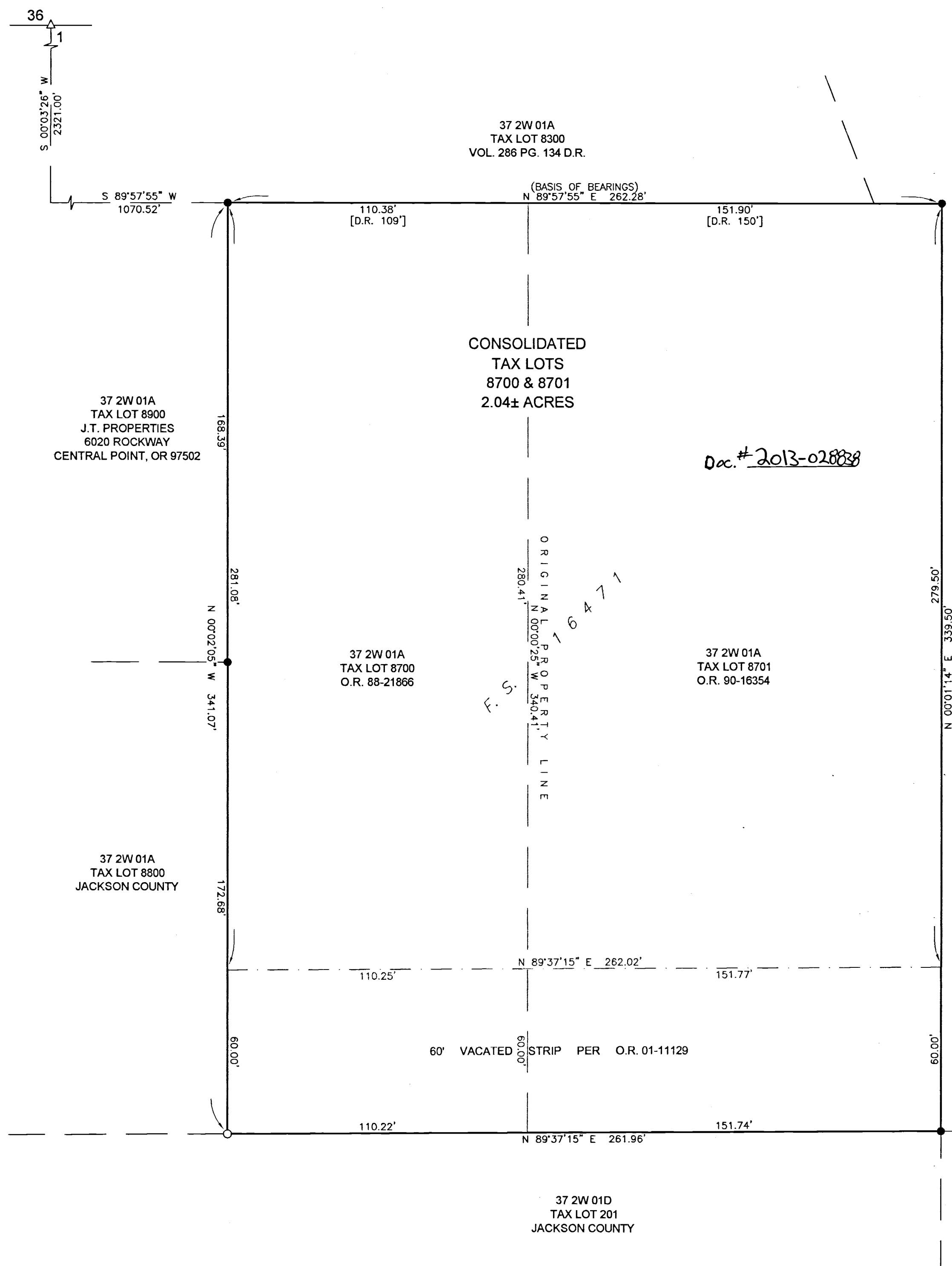

LEGEND

- FOUND 5/8" IRON PIN w/ORANGE PLASTIC CAP STAMPED "HARDEY & ASSOCIATES".
- SET 5 8"x24" IRON REBAR w/ YELLOW PLASTIC CAP STAMPED "L.S. 2011".
- △ COMPUTED POSITION PER JACKSON COUNTY RE-ESTABLISHMENT NOTES.
- D.R. DEED RECORDS OF JACKSON COUNTY, OREGON.
- F.S. FILED SURVEY IN THE JACKSON COUNTY SURVEYOR'S OFFICE.
- O.R. OFFICIAL RECORDS OF JACKSON COUNTY, OREGON.

BASIS OF BEARINGS

THE BASIS OF BEARINGS FOR THIS SURVEY IS THE NORTH BOUNDARY LINE, HAVING A RECORD BEARING OF N 89°57'55" E, AS SHOWN ON THAT FILED SURVEY NO. 16471 WITH THE JACKSON COUNTY SURVEYOR'S OFFICE.

SURVEY NARRATIVE

PURPOSE OF SURVEY: TO SURVEY AND MONUMENT A LOT CONSOLIDATION AS SHOWN ON MAP.
PROCEDURE: SURVEY FOUND MONUMENTS AS SHOWN ON FIELD SURVEY 16471. SET THE SOUTHEAST CORNER OF TAX LOT 8700.

APPROVALS PLANNING FILE No. 12-098

EXAMINED AND APPROVED THIS 6th DAY OF August, 2013.

James E. Huber
CITY OF MEDFORD PLANNING DIRECTOR

EXAMINED AND APPROVED THIS 6 DAY OF AUGUST, 2013.

[Signature]
CITY OF MEDFORD SURVEYOR