

MAP OF SURVEY

LOCATED IN:

THE SW 1/4 OF SECTION 18, TOWNSHIP 41 SOUTH,
RANGE 2 EAST, AND THE SE 1/4 OF SECTION 13,
TOWNSHIP 41 SOUTH, RANGE 1 EAST, WILLAMETTE MERIDIAN
JACKSON COUNTY, OREGON

FOR

JACEK ZAGORSKI
2471 COLESTINE ROAD
ASHLAND, OREGON

DATE: 7-16-2013
SCALE: 1"=50'

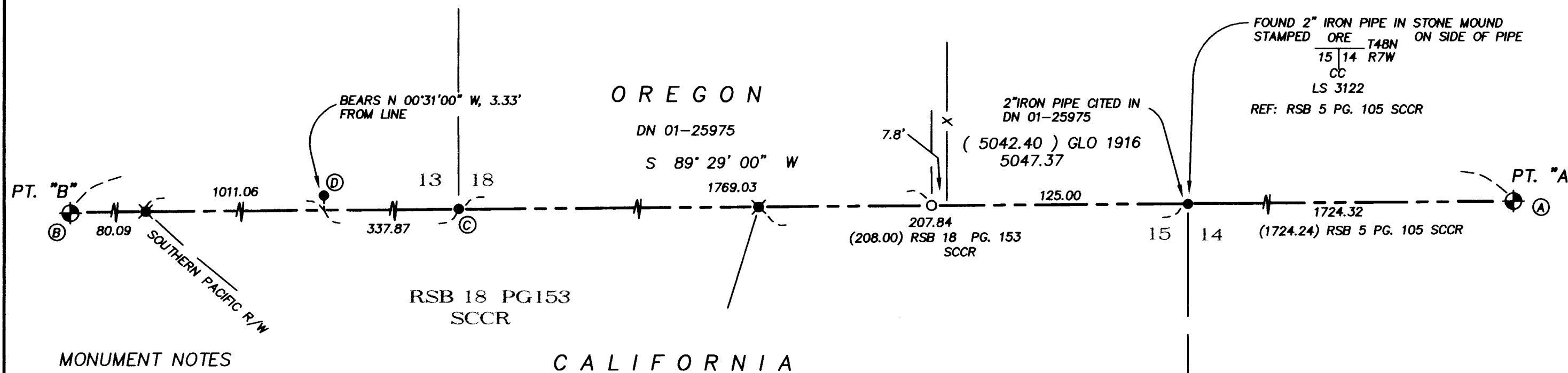

LEGEND

- SURVEYED PROPERTY LINE
- x- WIRE FENCE
- ⊕ FOUND 3" IRON PIPE W/BRONZE CAP STAMPED AS NOTED PER GLO 1916 SURVEY BY FRED W. RODOLF
- ⊗ FOUND 3/4" IRON PIPE W/TAG STAMPED "LS 6874" PER RSB 18 PG 153, SISKIYOU COUNTY, CALIFORNIA RECORDS
- SET 5/8" X 24" IRON PIN W/CAP STAMPED "ALSPACH PLS 2653"
- FOUND MONUMENT AS NOTED
- () RECORD DATA WHEN DIFFERENT FROM MEASURED
- IP IRON PIN
- FS FILED SURVEY
- DN DOCUMENT NUMBER, OFFICIAL RECORDS, JACKSON COUNTY, OREGON
- REF: REFERENCE
- DRJCO DEED RECORDS JACKSON COUNTY OREGON
- R/W RIGHT OF WAY
- RSB RECORD OF SURVEY BOOK
- SCCR SISKIYOU COUNTY, CALIFORNIA RECORDS

ALL DISTANCES ARE IN FEET AND DECIMALS THEREOF

MONUMENT NOTES

- (A) MILE POST 132
FOUND 3" IRON PIPE W/BRONZE CAP
PER GLO 1916 SURVEY BY FRED W. RODOLF
- (B) MILE POST 132M76C50L
FOUND 3" IRON PIPE W/BRONZE CAP
PER GLO 1916 SURVEY BY FRED W. RODOLF
- (C) CLOSING CORNER, FOUND 3" IRON PIPE W/BRASS CAP
PER GLO 1916 SURVEY BY FRED W. RODOLF
- (D) WITNESS POINT, FOUND 3" IRON PIPE W/BRASS CAP
PER JACKSON COUNTY RE-ESTABLISHMENT. MONUMENTS
MOUND OF STONES FROM PAGE 84 OF NOTES,
D. MAJORS 1867 SURVEY OF STATE LINE.

SURVEY NARRATIVE

TO COMPLY WITH PARAGRAPH 209.250 OREGON REVISED STATUTES

PURPOSE: TO RETRACE THE STATE LINE (THE S'LY LINE OF DN 01-25975) BETWEEN MILE POST 132 AND MILE POST 132M76C50L, SET STAKES FOR FENCING ALONG SAID LINE AND PLACE A MONUMENT AT THE SOUTHEAST CORNER OF THE LANDS DESCRIBED IN DN 01-25975.

PROCEDURE: RESEARCHED BOTH JACKSON COUNTY, OREGON AND SISKIYOU COUNTY, CALIFORNIA FOR PREVIOUS SURVEYS IN SUBJECT AREA. FOUND MILE POST MONUMENTS FROM 1916 GLO SURVEY AND TRAVERSED BETWEEN THEM LOCATING FOUND MONUMENTS AS SHOWN. THIS SURVEY WAS ACCOMPLISHED USING A TOPCON 302 TOTAL STATION, TRIPODS WITH TRIBRACHS AND PRISMS EMPLOYING CONVENTIONAL SURVEYING TECHNIQUES.

BASIS OF BEARING

MONUMENTS FOUND AT PT. "A" AND PT. "B" AS S 89°29'00" W,
PER GLO 1916 RESURVEY BY FRED W. RODOLF, APPROVED 11/26/1917

T 41 S, R 1 E, SEC 13 TL 903

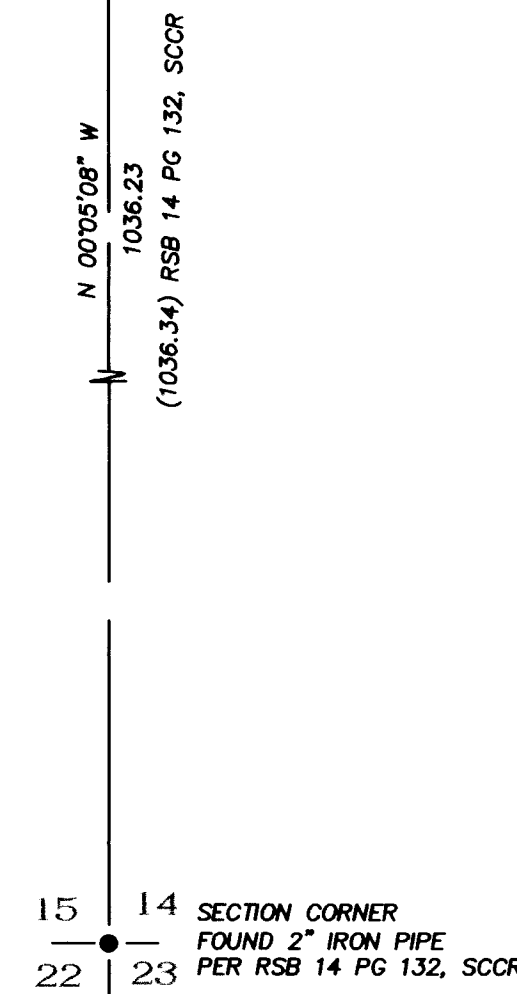

REGISTERED
PROFESSIONAL
LAND SURVEYOR

Richard F. Alspach
OREGON
JULY 19, 1994
RICHARD F. ALSPACH
No. 2653

Renewal 12-31-2013

RECEIVED
DATE 8/19/13 BY OR
This survey consists of:
1 sheet(s) Map
2 page(s) Narrative
JACKSON COUNTY
SURVEYOR

TERRASURVEY, INC.

PROFESSIONAL LAND SURVEYORS

274 FOURTH STREET
ASHLAND, OREGON 97520

(541) 482-6474
terrain@bisp.net

JOB NO. 903-13