

# Map of Survey

Located:  
**T36S, R1W, NE 1/4, NE1/4 Section 3, W.M.**  
**City of Eagle Point, Oregon**

**\*\* RECEIVED \*\***  
 DATE 8/9/13 BY JF  
 This survey consists of:  
1 sheet(s) Map  
0 page(s) Narrative  
**JACKSON COUNTY SURVEYOR**

**Narrative:**

The purpose of this survey is to monument the south line of Lot 5 Butte Crest Subdivision. Utilizing the found monuments shown and set per said subdivision, I used the record positions to re-set the monuments along the south line. The southwest corner of Lot 5 was found bent severely and was removed and replaced.

Monuments were set on June 18, 2013.  
 Equipment used: Trimble R10 GPS RTK Rover

**Survey By:**

Pariani Land Surveying  
 136 W. Main Street  
 Eagle Point, OR 97524

**Survey For:**

City of Eagle Point  
 Public Works Department  
 P.O. Box 779  
 Eagle Point, OR 97524

**Basis of Bearing:**

Oregon State Plane Grid,  
 South Zone (3602)  
 NAD83(2011), Epoch 2010.00

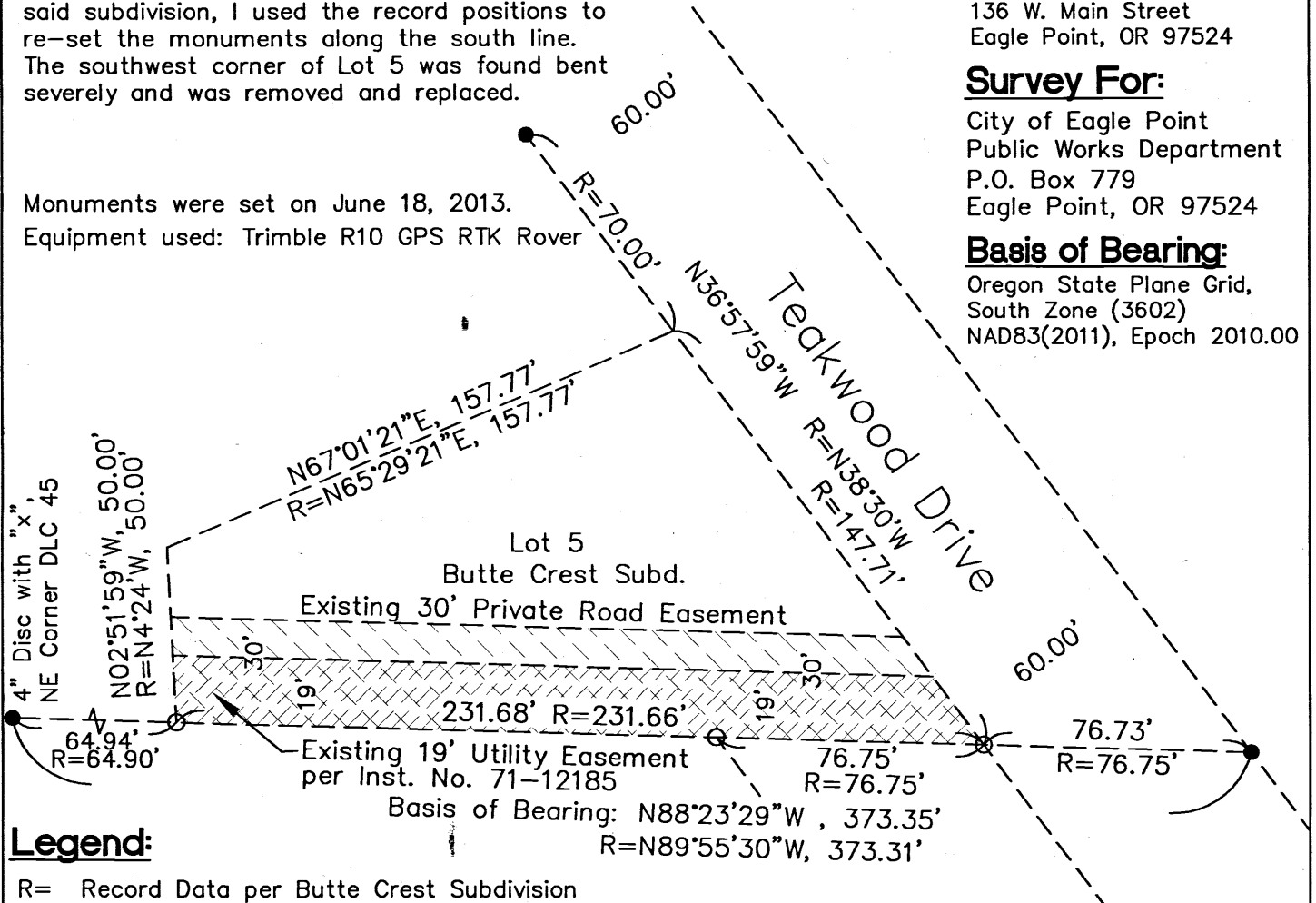

**Legend:**

- R= Record Data per Butte Crest Subdivision
- Found Monument per Butte Crest Subdivision
- Set 5/8" x 24" Rebar with Cap Marked "LS 51382"

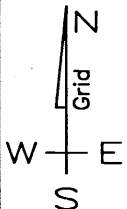
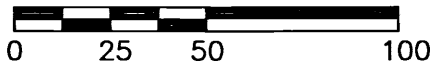

REGISTERED  
 PROFESSIONAL  
 LAND SURVEYOR

*John R. Pariani*

OREGON  
 July 13, 1999  
 JOHN R. PARIANI  
 #51382

Renews: December 31, 2014

Map of Survey for 199 Teakwood Drive

**Pariani Land Surveying**

136 West Main Street  
 Eagle Point, Oregon  
 541-890-1131

Date: August 2, 2013	Scale: 1" = 50'	Job No.: 2012-114	Sheet: 1 of 1
-------------------------	--------------------	----------------------	------------------