

EAGLE POINT GOLF COMMUNITY, PHASE 12
 VOLUME 31, PAGE 34, PLAT RECORDS, JACKSON COUNTY

MAP OF SURVEY
 PROPERTY LINE ADJUSTMENT

located in the
 NORTHEAST QUARTER OF SECTION 10,
 TOWNSHIP 36 SOUTH, RANGE 1 WEST,
 WILLAMETTE MERIDIAN, CITY OF EAGLE POINT,
 JACKSON COUNTY, OREGON

for
Lori Magel Homes, Inc.
 PO BOX 5647
 CENTRAL POINT, OREGON 97502

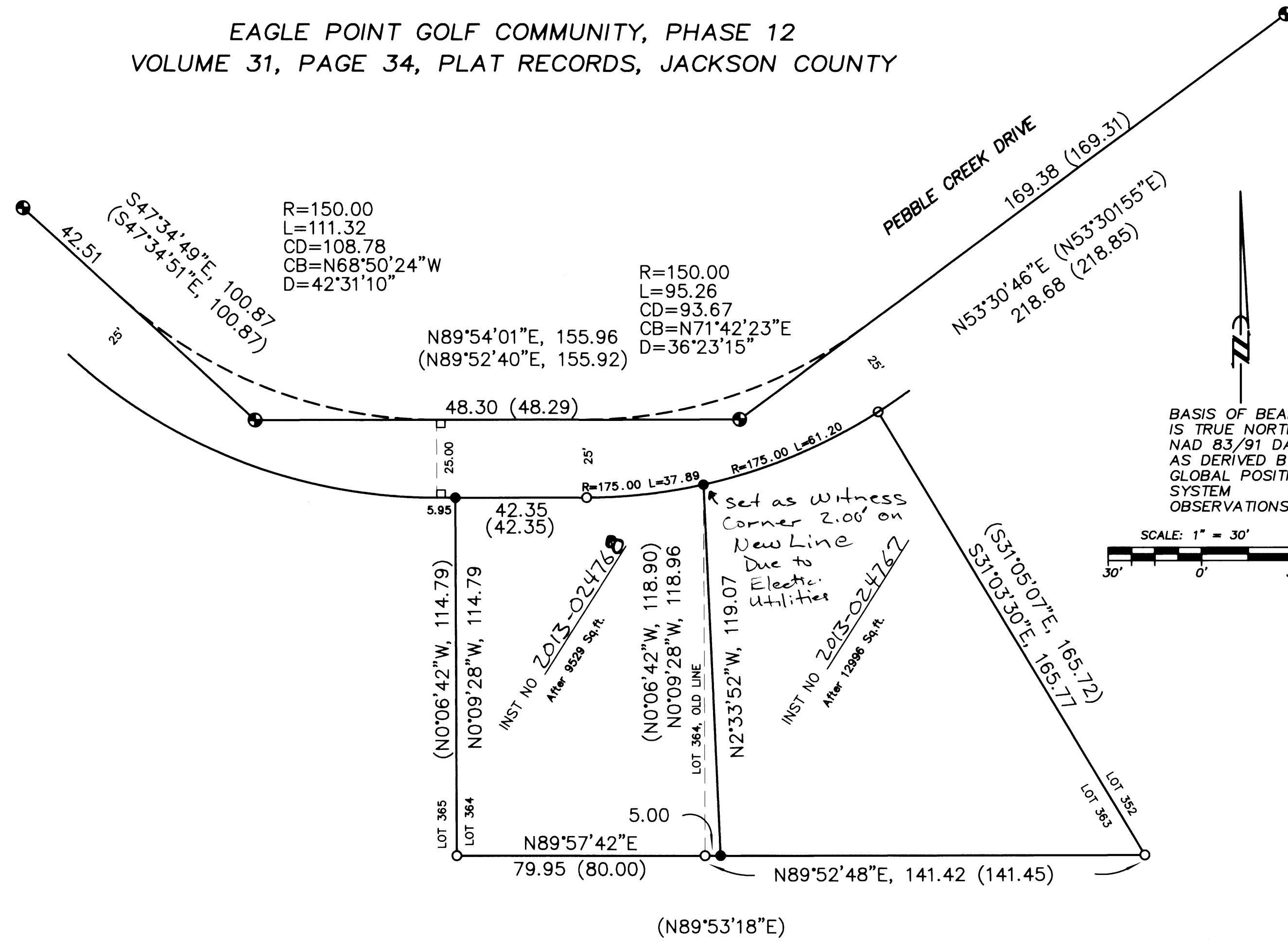

LEGEND

- = FOUND 1 1/2" ALUMINUM CAP - MARKED "LS 2359"
- = FOUND 5/8" IRON PIN, L.S. 2359, S/N 18797
- = SET 5/8" x 24" IRON PIN w/ YELLOW PLASTIC CAP MARKED "FARBER PLS 2189"
- S/N = RECORD FILED SURVEY NUMBER

- RECORD SURVEY DATA IS SHOWN IN PARENTHESIS ADJACENT TO MEASURED SURVEY DATA PER S/N 18797.
 - INST. NO. = INSTRUMENT NUMBER AS RECORDED IN THE OFFICIAL RECORDS OF JACKSON COUNTY, OREGON.

BASIS OF BEARING IS TRUE NORTH, NAD 83/91 DATUM, AS DERIVED BY GLOBAL POSITIONING SYSTEM OBSERVATIONS.

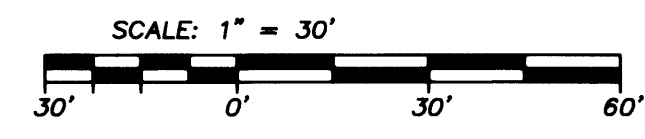

SURVEY NARRATIVE TO COMPLY WITH O.R.S. 209.250

Purpose: This survey was conducted to monument the Property Line Adjustment as approved by the City of Eagle Point.

Procedure: The monuments remaining from the plat creating these lots were tied in a closed survey using Trimble GPS receivers. Monuments re-established on this survey were set using a Trimble Robotic total station at their record location as well as the new line as shown hereon.

EXAMINED AND APPROVED BY THE CITY OF EAGLE POINT.

BY: MIKE USTON, PLANNING DIRECTOR 7/12/13

REGISTERED PROFESSIONAL LAND SURVEYOR

Herbert A. Farber

OREGON JULY 26, 1985 HERBERT A. FARBER 2189

RENEWAL DATE 12-31-13

Surveyed by:
 FARBER & SONS, INC. dba



PO BOX 5286
 431 OAK STREET
 CENTRAL POINT, OREGON 97502
 (541) 664-5599

** RECEIVED **
 DATE 7-29-13 BY *[Signature]*
 This survey consists of:
 1 sheet(s) Map
 0 page(s) Narrative
 JACKSON COUNTY SURVEYOR