

SURVEY IN D.L.C. 84

T. 37 S., R. 2 W., W.M.

for

EDITH E. MEEKER

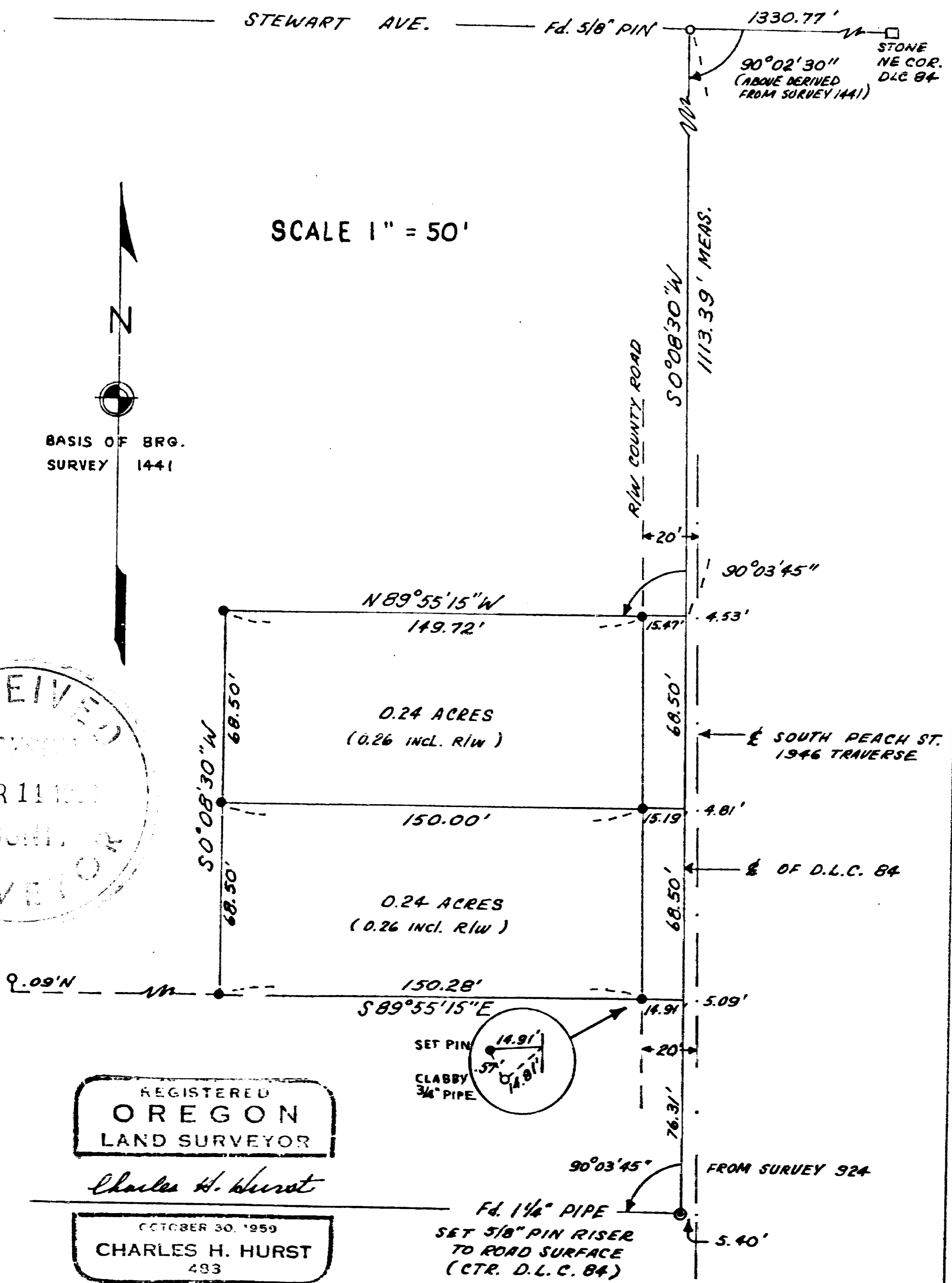

SCALE 1" = 50'

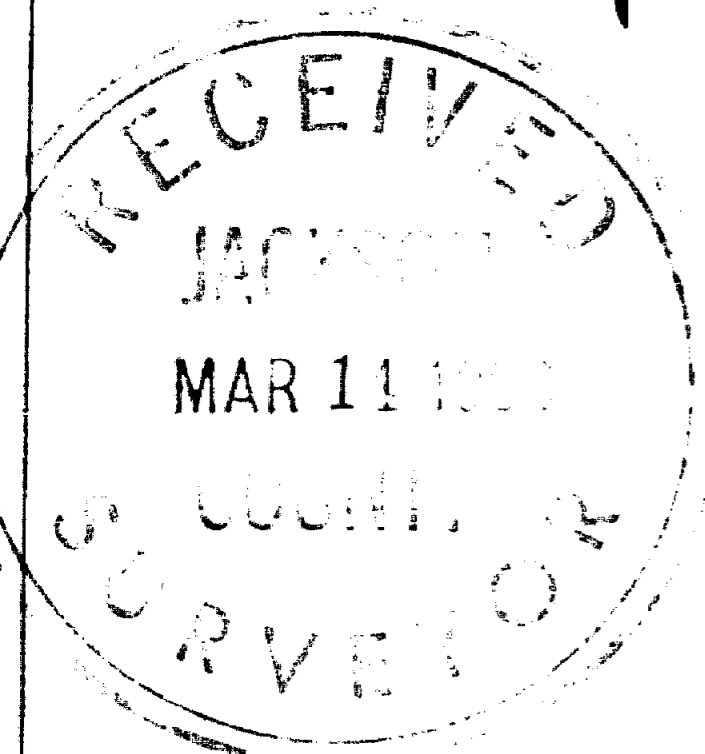

REGISTERED
OREGON
 LAND SURVEYOR

Charles H. Hurst

OCTOBER 30, 1959
CHARLES H. HURST
 493

SURVEY BY: CHAS. H. HURST
 MEDFORD, OREGON
 MARCH, 1963

- LEGEND**
- SET 5/8" IRON PIN
 - Fd. 3/4" IRON PIPE CLABBY SURVEY 73

Survey narrative to comply with ORS 209.120 and 209.250

Survey for: Edith E. Meeker
1426 S. Peach St.
Medford, Oregon

Survey by : Charles H. Hurst
765 Sunrise Ave.
Medford, Oregon

Basis of bearing: McGinty survey 1441

Equipment: Optical transit and 300' steel tape

Purpose of survey:

To separate the tract of land shown from the larger parcel as recorded in Volume 538, page 72, Deed Records, Jackson County, Oregon. Said parcel was surveyed by J.H. Clabby in 1948 and assigned recording number 73 in the office of the County Surveyor, Jackson County.

Procedure of survey:

Found the 5/8" pin replacing the stone at the intersection of Stewart Avenue and Peach Street. Chained south and recovered the 1 1/4" pipe previously established as being the center of D.L.C. 84. Held record angle as shown by Boyden survey 924 to establish the south boundary of the premises.

Offsets from the DLC centerline to edge of the right-of-way were computed from information relative to the 1946 road traverse, said information being a matter of public record.

Clabby pipes were not recovered on the north boundary of the parcel surveyed in 1948. These pipes found on the south boundary show indication of disturbance.

Set a 5/8"x 24" pin riser in the center of the 1 1/4" pipe identified as the DLC center extending to with two inches of the road surface from which point a nail was found 5.40 feet East.

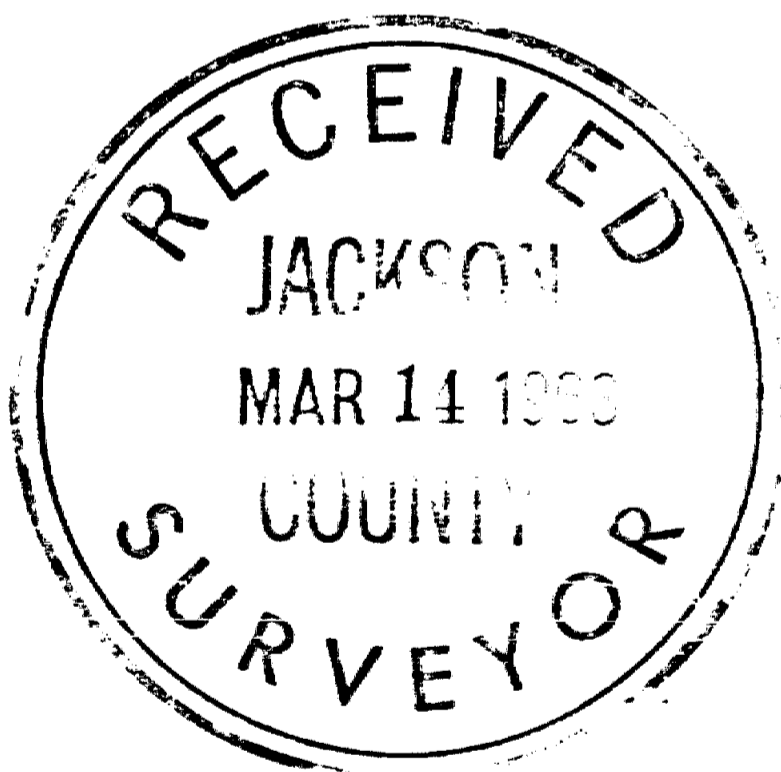

March 13, 1963

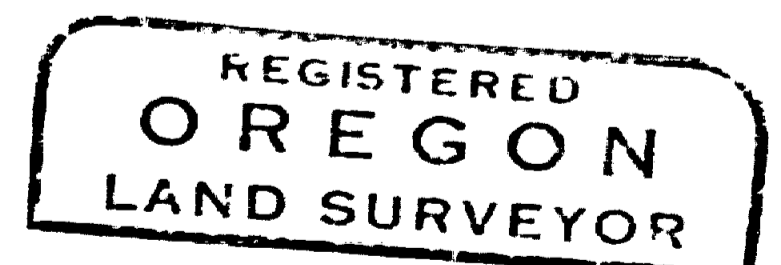

Charles H. Hurst

