

SURVEY FOR:
HANCOCK NATURAL RESOURCE GROUP, LLC
99 HIGH STREET, 26TH FLOOR
BOSTON, MA 02110

DATE:
MAY 11, 2013

MAP OF SURVEY
(UNSURVEYED) PROPERTY LINE ADJUSTMENT
In Sections 4, 5, 6 & 9, T.32S., R.2E., W.M.
Jackson County, Oregon
(JCDS #SUB2013-00015, & 2013-000016)

SURVEY BY:
L.J. FRIAR & ASSOCIATES, P.C.
CONSULTING LAND SURVEYORS
P.O. BOX 1947
PHOENIX, OR 97535
PHONE: (541) 772-2782
EMAIL: LJFRIAR@CHARTER.NET

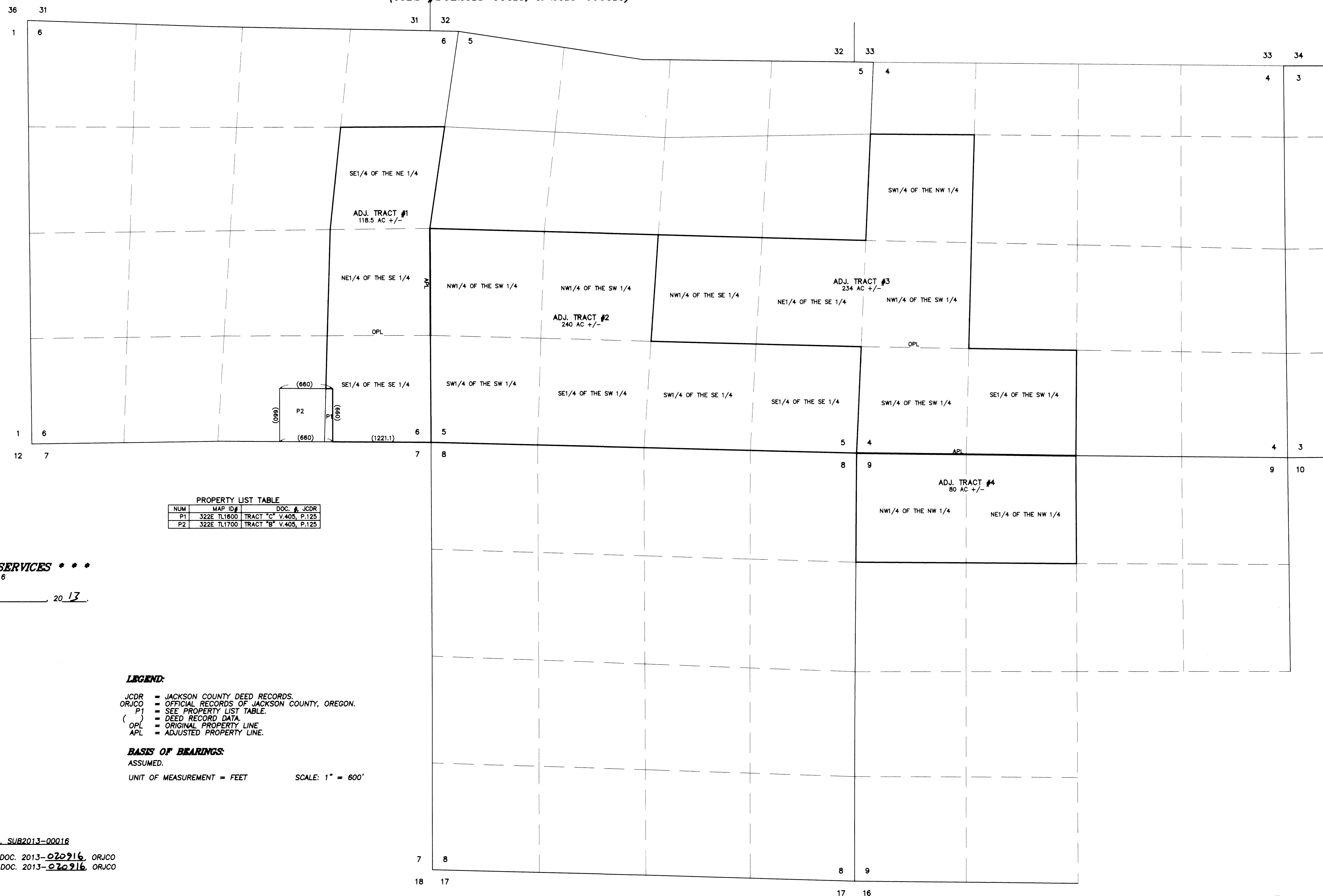
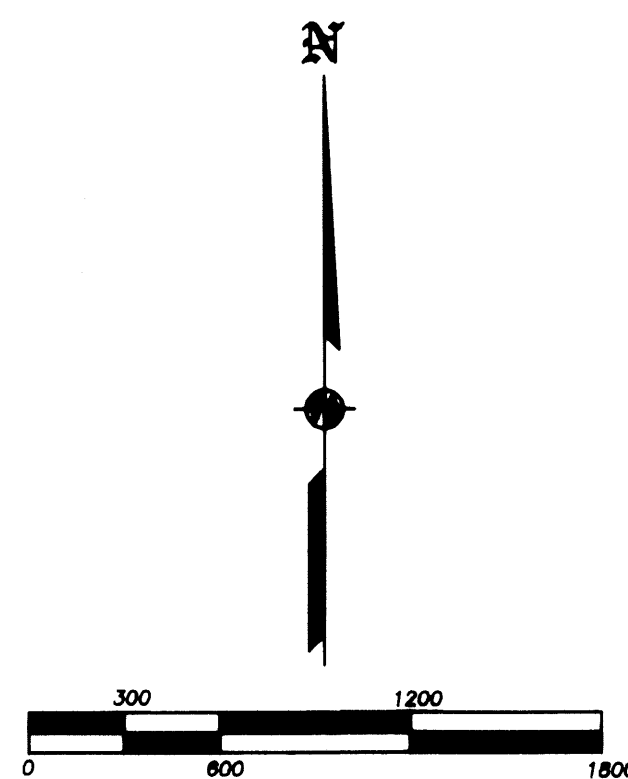

PROPERTY LIST TABLE

NUM	MAP ID#	DOC. #	JCDR
P1	322E TL1600	TRACT "C" V.405, P.125	
P2	322E TL1700	TRACT "B" V.405, P.125	

*** JACKSON COUNTY DEVELOPMENT SERVICES ***
FILE NO. SUB2013-00015 & 2013-00016

EXAMINED AND APPROVED THIS 15 DAY OF MAY, 2013.

BY: Charles Bennett

TITLE: Planner II

LEGEND:
JCDR = JACKSON COUNTY DEED RECORDS.
ORJCO = OFFICIAL RECORDS OF JACKSON COUNTY, OREGON.
(P) = SEE PROPERTY LIST TABLE.
() = DEED RECORD DATA.
OPL = ORIGINAL PROPERTY LINE
APL = ADJUSTED PROPERTY LINE.

BASIS OF BEARINGS:
ASSUMED.
UNIT OF MEASUREMENT = FEET SCALE: 1" = 600'

RECORDED ADJUSTMENT DEEDS

FILE NO. SUB2013-00015 FILE NO. SUB2013-00016
ADJ. TRACT #1 = DOC. 2013-020915, ORJCO ADJ. TRACT #3 = DOC. 2013-020916, ORJCO
ADJ. TRACT #2 = DOC. 2013-020915, ORJCO ADJ. TRACT #4 = DOC. 2013-020916, ORJCO

SURVEY NARRATIVE TO COMPLY WITH O.R.S. 209.250

PURPOSE: To graphically depict the adjusted property lines being created through various property line adjustments. See JCDS File Nos. SUB2013-00015 & 2013-00016.

PROCEDURE: For the purpose of this Map, I used various filed surveys to approximate the subject Sections and proceeded to graphically depict what the resultant tracts will be. No monuments were tied or set.

REGISTERED PROFESSIONAL LAND SURVEYOR
J. Friar
OREGON
JULY 17, 1988
JAMES E. HIBBS
2234
RENEWAL DATE 8-30-15

RECEIVED
DATE 7-3-13 BY *[Signature]*
This survey consists of:
1 sheet(s) Map
0 page(s) Narrative
JACKSON COUNTY SURVEYOR