

21260

# MAP OF SURVEY

LOCATED IN SECTION 32,  
TOWNSHIP 33 SOUTH, RANGE 4 WEST,  
WILLAMETTE MERIDIAN  
JACKSON COUNTY, OREGON

DATE OF SURVEY: MAY 2013

## SURVEY FOR:

TRISTAR SW OREGON TIMBERLANDS, LLC  
572 PARSONS DRIVE, SUITE 124  
MEDFORD OR 97501

## SURVEY BY:

DAREN CONE  
LAND SURVEYOR  
DBA: DAREN CONE, PE FOREST ENGINEER  
P.O. BOX 791  
SHADY COVE, OR 97539  
(541) 973-4970

### NARRATIVE

THE PURPOSE OF THE SURVEY IS TO DELINEATE THE WEST LINE OF THE WEST 1/2 OF THE NORTHWEST 1/4 OF SECTION 32, TOWNSHIP 33 SOUTH, RANGE 4 WEST. A NIKON NPL350 TOTAL STATION WAS USED TO RUN A DOUBLE ANGLE CLOSED TRAVERSE TYING TO MONUMENTS AS SHOWN. TRUE LINE WAS MARKED WITH BLUE FLAGGING, RED PAINTED BLAZES AND ALUMINUM TAGS AT STUMP HEIGHT

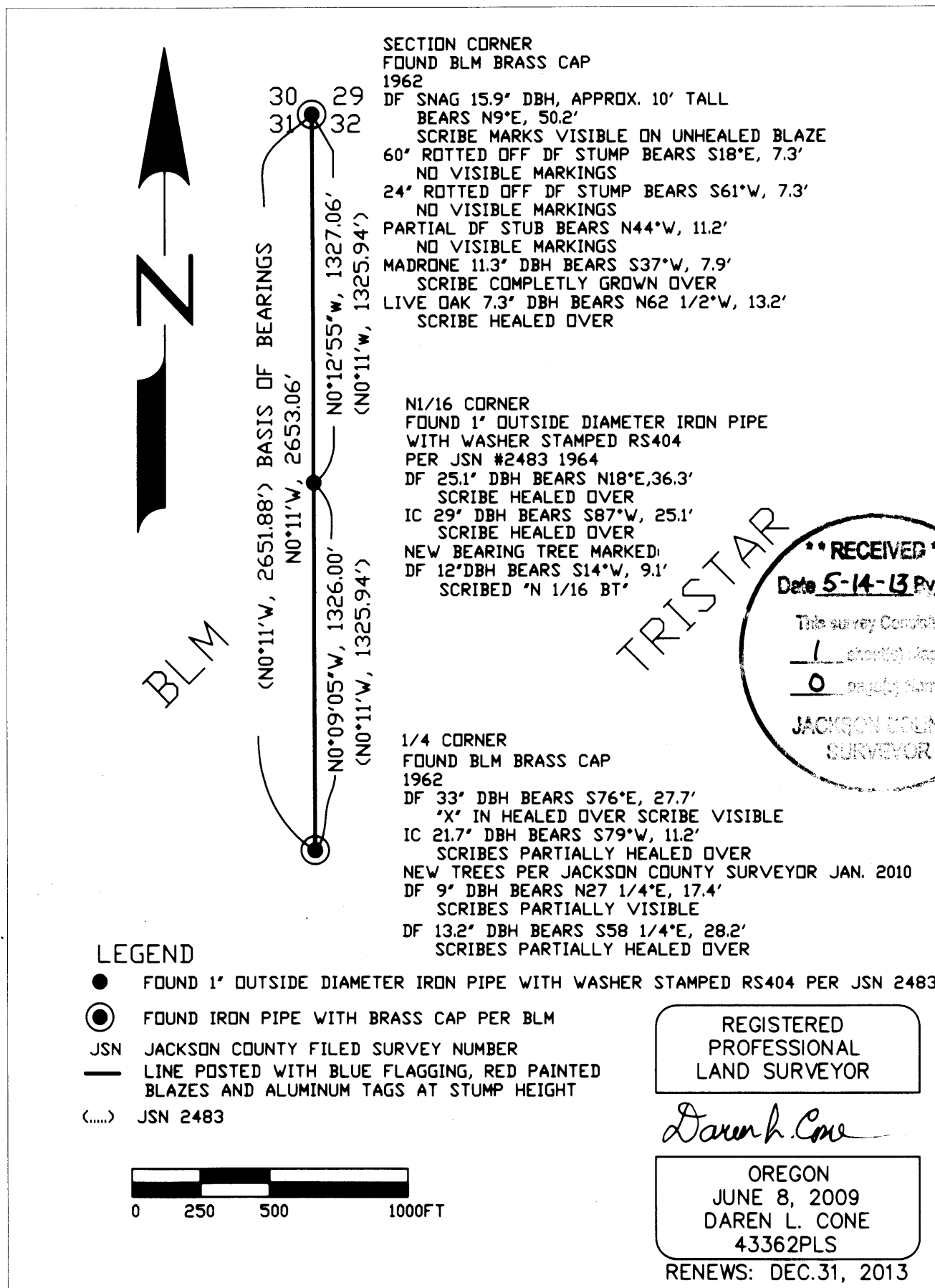

TAX LOT 33S4W5800

21260