

Survey of
 Lots 12, 13 & 14, Bk. 2
 For B. E. BRYANT
 And Lots 10 & 11, Bk. 3
 For MARY S. GREENMAN
 in Capital Hill Addition
 Medford, Oregon
 By: Mark E. Boyden
 February 1963

2125

2125

Scale: 1" = 60'

- Fd. Iron Pin
- ⊘ Fd. Iron Pipe
- Set 5/8" Iron Pin

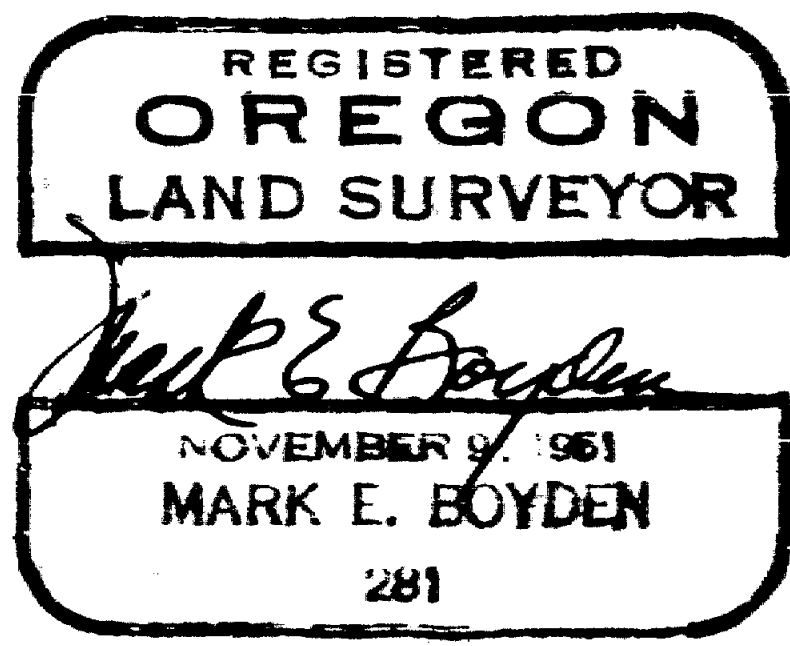
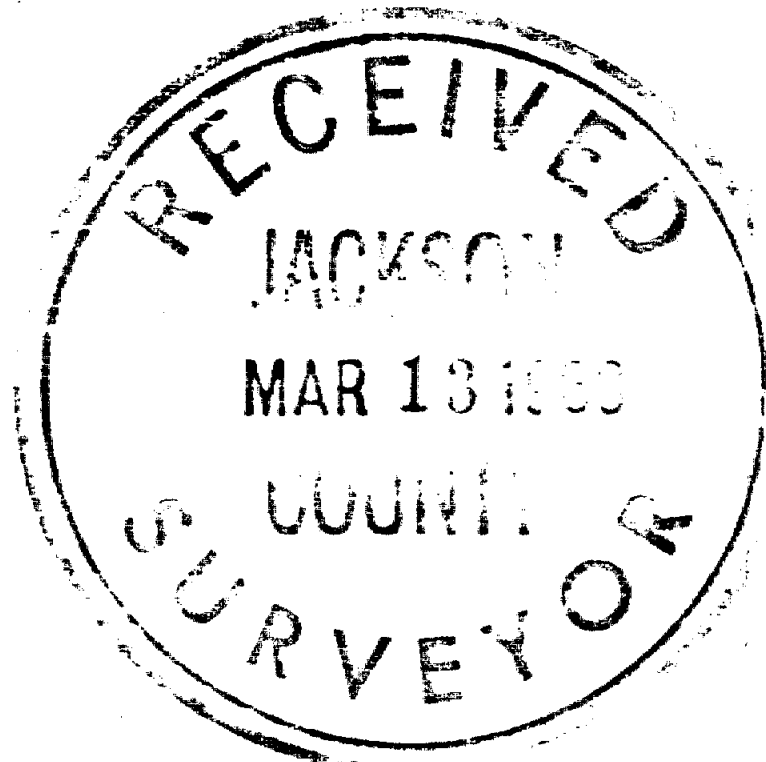
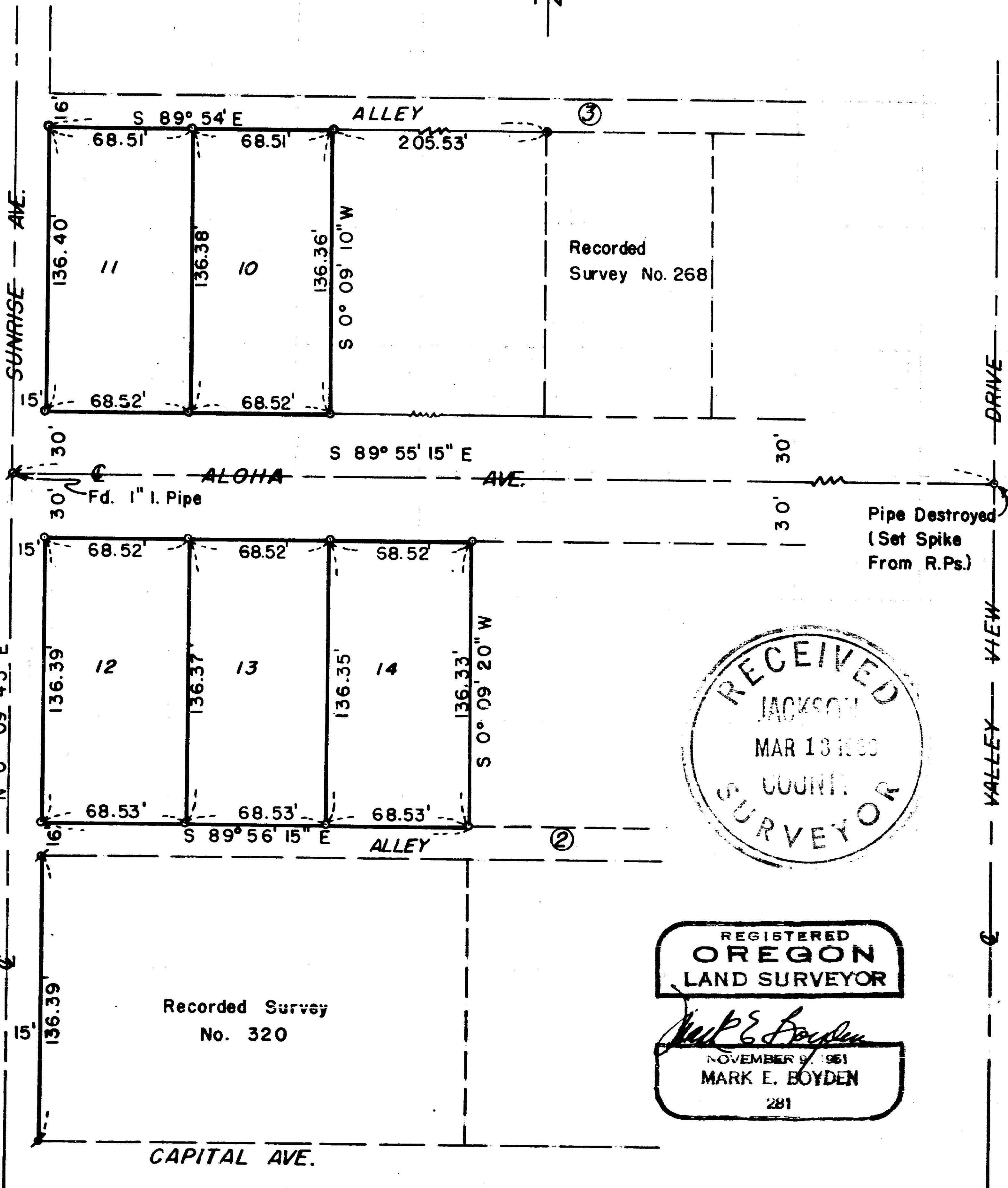

2125

SURVEY NARRATIVE TO COMPLY WITH O.R.S. 209.250

FOR: B. E. Bryant
330 Sunrise Avenue
Medford, Oregon

&

Mary S. Greenman
2223 Aloha Avenue
Medford, Oregon

LOCATION: Blocks 2 & 3, CAPITAL HILL ADDITION Medford,
Oregon.

PURPOSE: To monument Lots 12, 13 & 14, Block 2, and
Lots 10 & 11, Block 3 of said addition.

PROCEDURE: Found Subdivision and Lot corner controls
previously established on Recorded Survey Nos. 268 and 320.

Set 5/8" iron pins for the Lot corners from said
controls by proportionate measurement as shown.

February 1963

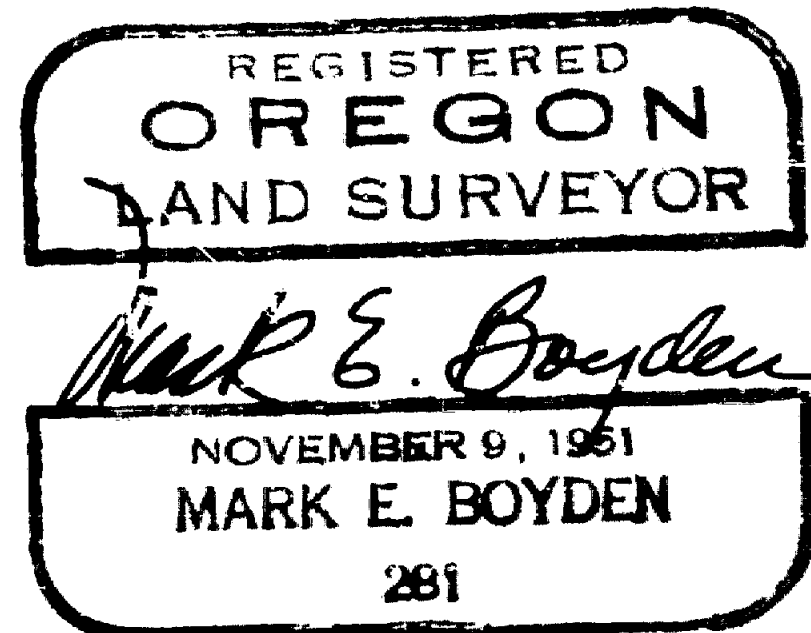
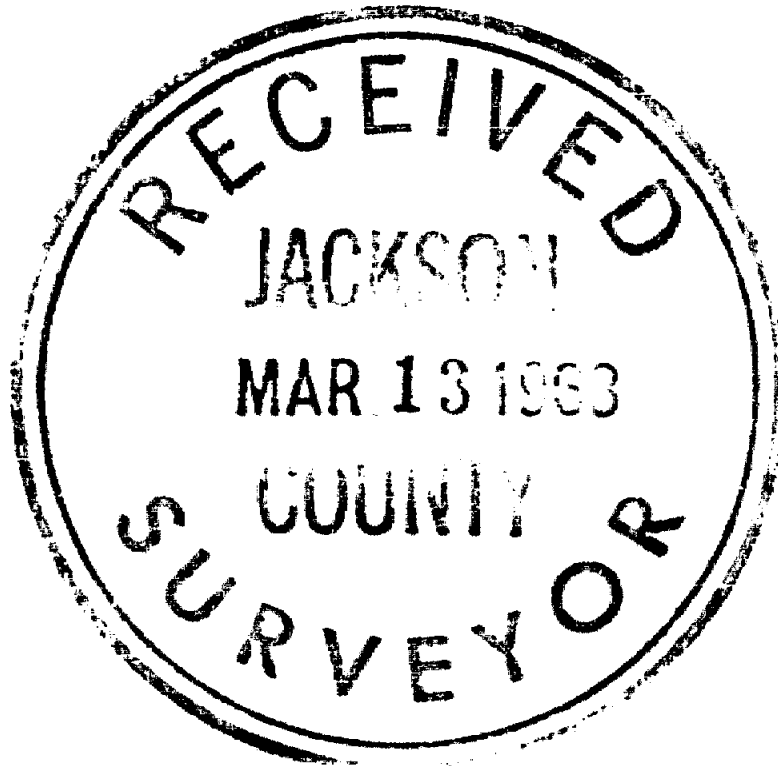

Survey of
 Lots 12, 13 & 14, Bk. 2
 For B. E. BRYANT
 And Lots 10 & 11, Bk. 3
 For MARYS. GREENMAN
 in Capital Hill Addition
 Medford, Oregon
 By: Mark E. Boyden
 February 1963

2125

2125



- Scale: 1" = 60'
- Fd. Iron Pin
 - ⊗ Fd. Iron Pipe
 - Set 5/8" Iron Pin

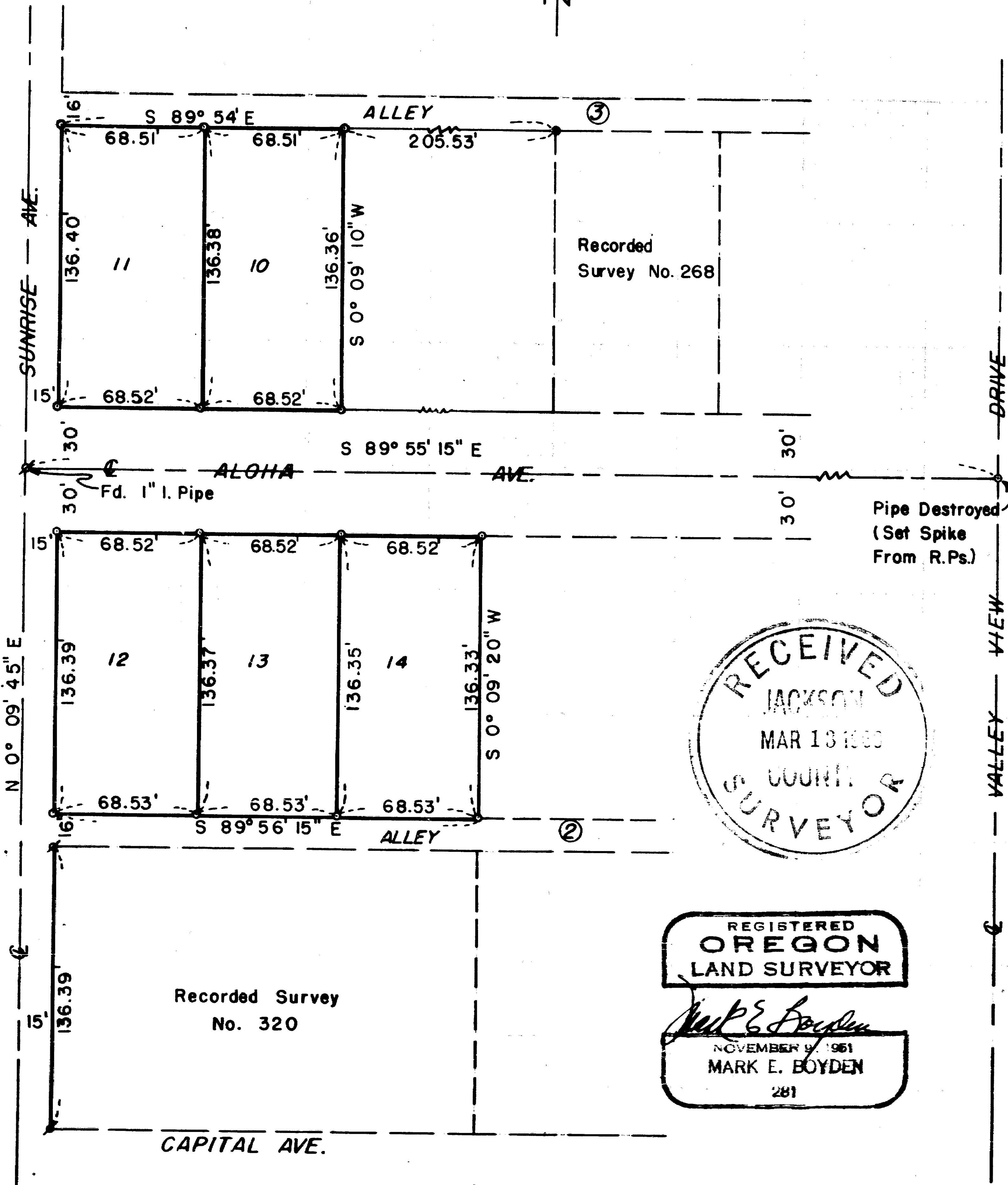

Recorded
 Survey No. 268

Pipe Destroyed
 (Set Spike
 From R.Ps.)

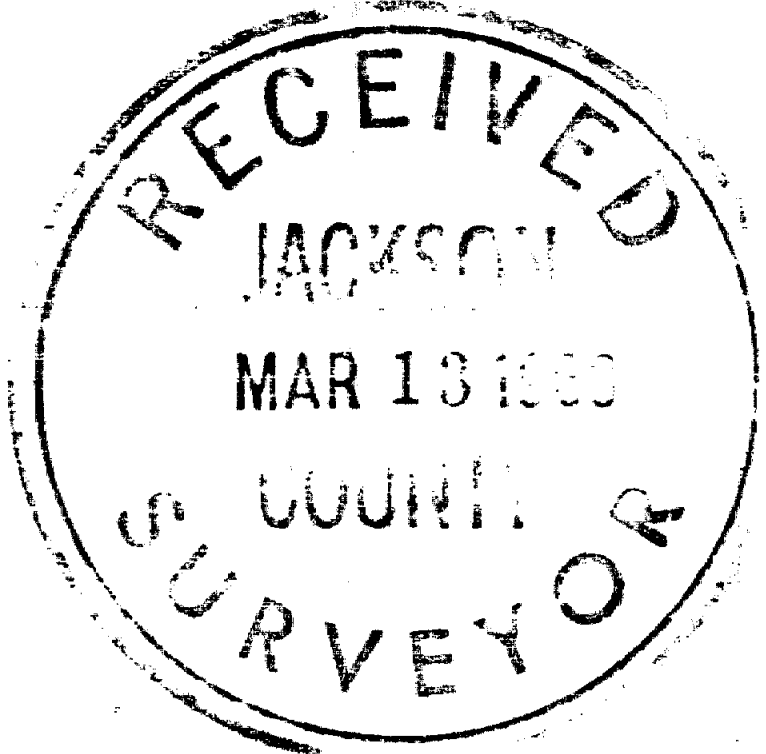

REGISTERED
OREGON
 LAND SURVEYOR

Mark E. Boyden

NOVEMBER 9 1961
 MARK E. BOYDEN
 281

2125