

SURVEY FOR:
GREEN VILLAGE, LLC
9707 ROSS STATION RD.
SEBASTOPOL, CA 95472

SURVEY BY:
L.J. FRIAR & ASSOCIATES, P.C.
CONSULTING LAND SURVEYORS
816 WEST EIGHTH STREET
MEDFORD, OREGON 97501
PHONE: (541) 772-2782
EMAIL: ljfriar@charter.net
www.friarandassociates.com

DATE:
NOVEMBER 2, 2007

MAP OF SURVEY
Property Line Adjustment
Of Lots 10, 11, 14 & 15 and Common Areas 1 & 2
of CAMUS COURT
located in the N.E. 1/4 of Sec. 26, T.36S., R.1W., W.M.
City of Talent Jackson County, Oregon

LEGEND:

- = FD. 5/8" IRON PIN W/ PLASTIC CAP MKD. L.J. FRIAR & ASSOC. PER CAMUS COURT.
 - ⦿ = FD. 5/8" IRON PIN W/ PLASTIC CAP MKD. L.J. FRIAR & ASSOC. PER CAMUS COURT. REMOVED WITH THE PERMISSION OF THE JACKSON COUNTY SURVEYOR.
 - = SET 5/8" X 24" IRON PIN W/ PLASTIC CAP MKD. L.J. FRIAR & ASSOC.
- SQ FT = SQUARE FEET.
ORJCO = OFFICIAL RECORDS OF JACKSON COUNTY, OREGON.
PUE = PUBLIC UTILITY EASEMENT PER CAMUS COURT.
FS = FILED SURVEY NO.
CA = COMMON AREA PER CAMUS COURT.

BASIS OF BEARINGS

OFFICIAL PLAT OF CAMUS COURT (FS19569).
UNIT OF MEASUREMENT = FEET SCALE: 1" = 20'

ADJUSTMENT DEEDS:

- | | |
|-------|--------------------------|
| TL310 | DOC. 2007-054793, ORJCO. |
| TL303 | DOC. 2007-054794, ORJCO. |
| TL304 | DOC. 2007-054795, ORJCO. |
| TL305 | DOC. 2007-054796, ORJCO. |
| TL309 | DOC. 2007-054797, ORJCO. |
| TL308 | DOC. 2007-054798, ORJCO. |

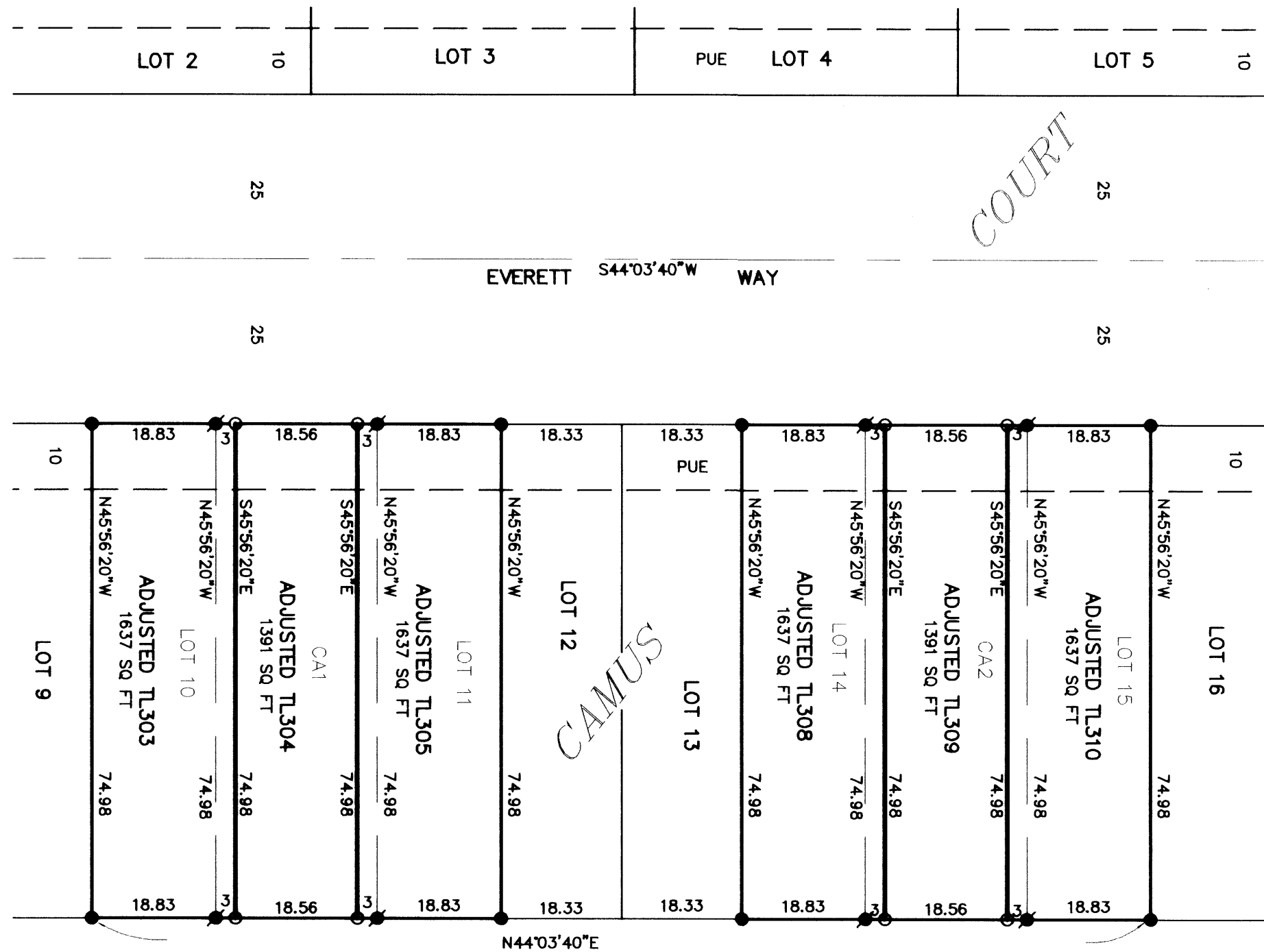

SURVEY NARRATIVE TO COMPLY WITH O.R.S. 209.250.

PURPOSE: To survey and monument the corners of six adjusted tracts created through a Property Line Adjustment.

PROCEDURE: From monuments established by this office during Camus Court (FS19569), computed the positions of the adjusted property corners and set monuments as shown hereon. Prepared legal descriptions of the resultant tracts for use in deed preparation.

This Survey was completed in 2007 and not filed due to an oversight.

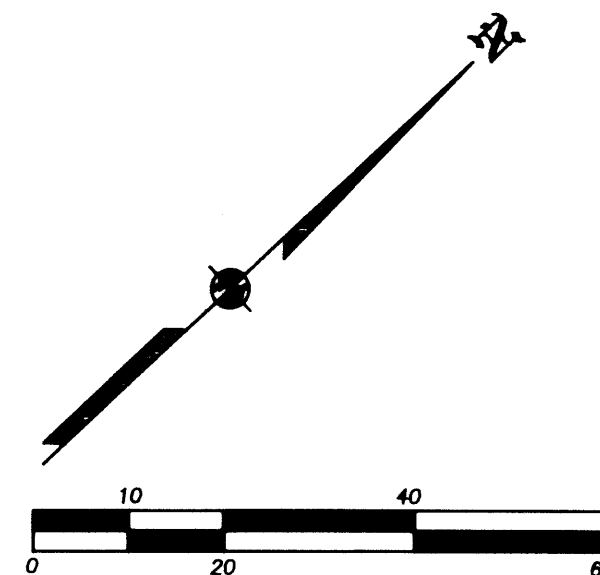

REGISTERED
PROFESSIONAL
LAND SURVEYOR

James E. Hibbs
OREGON
JULY 17, 1986
JAMES E. HIBBS
2234
RENEWAL DATE 6-30-13

** RECEIVED **
DATE 4-17-13 BY [Signature]
This survey consists of:
1 sheet(s) Map
0 page(s) Narrative
JACKSON COUNTY
SURVEYOR