

**Map of Survey**  
 Located in Block 9 of  
**ROGUELANDS IRRIGATED ORCHARD TRACTS**  
 Southwest quarter of Section 26  
 Township 36 South, Range 2 West, WM  
 Jackson County, Oregon

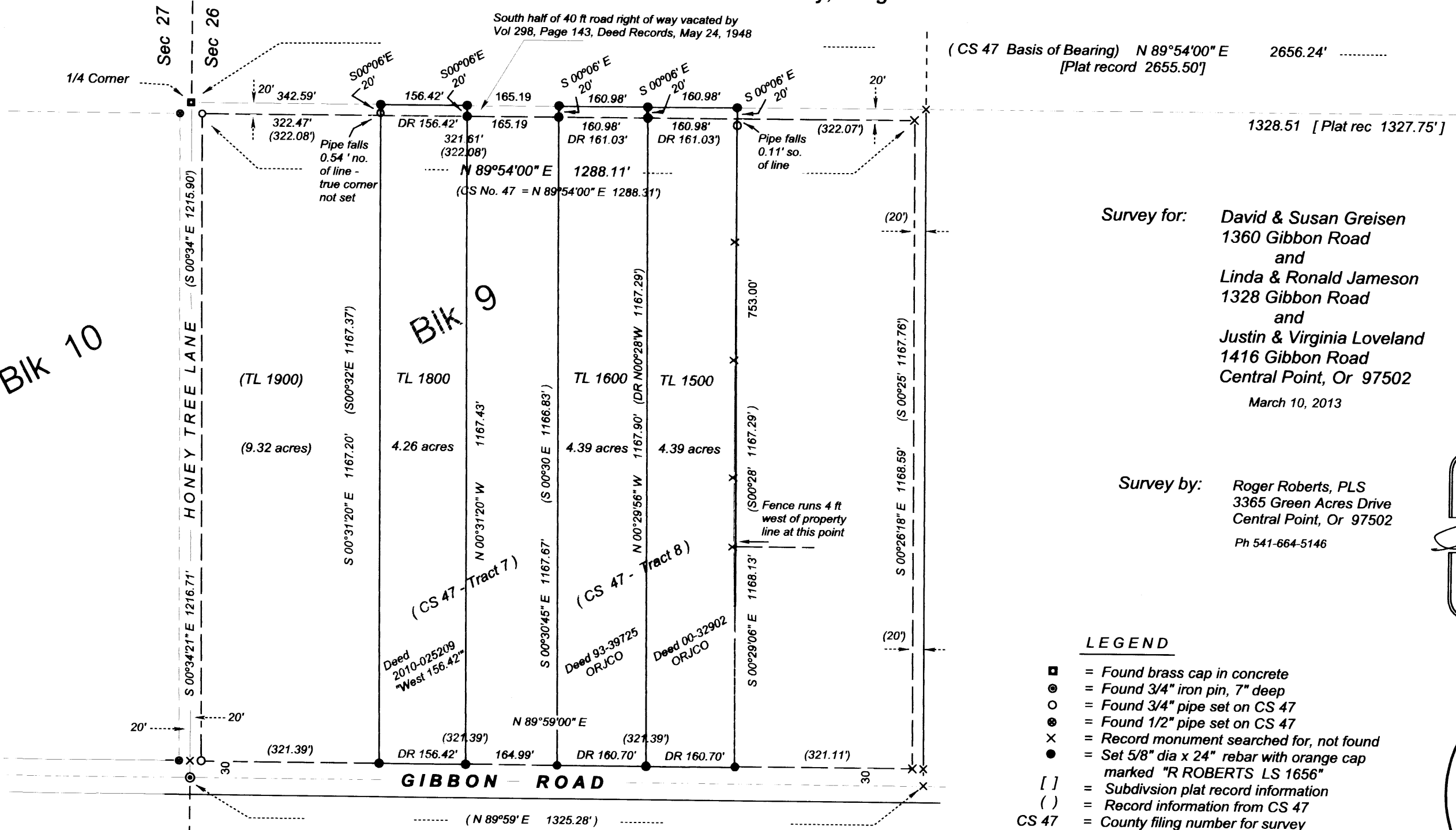

BIK 16  
 BIK 8  
 BIK 10  
 BIK 14  
 BIK 15



Survey for: David & Susan Greisen  
 1360 Gibbon Road  
 and  
 Linda & Ronald Jameson  
 1328 Gibbon Road  
 and  
 Justin & Virginia Loveland  
 1416 Gibbon Road  
 Central Point, Or 97502  
 March 10, 2013

Survey by: Roger Roberts, PLS  
 3365 Green Acres Drive  
 Central Point, Or 97502  
 Ph 541-664-5146

REGISTERED  
**PROFESSIONAL  
 LAND SURVEYOR**

*Roger Roberts*  
 OREGON  
 JULY 14, 1978  
**ROGER R ROBERTS**  
 No. 1656  
 Renewal Date: Dec 31, 2014

- LEGEND**
- = Found brass cap in concrete
  - = Found 3/4" iron pin, 7" deep
  - = Found 3/4" pipe set on CS 47
  - ⊙ = Found 1/2" pipe set on CS 47
  - × = Record monument searched for, not found
  - = Set 5/8" dia x 24" rebar with orange cap marked "R ROBERTS LS 1656"
  - [ ] = Subdivision plat record information
  - ( ) = Record information from CS 47
  - CS 47 = County filing number for survey filed by L.E. Ager in April, 1948.
  - ORJCO = Official Records Jackson County, Oregon
  - TL = County Assessment Tax Lot designation
  - DR = Deed Record information

\*\* RECEIVED \*\*  
 Date 4/5/13 By SR  
 This Survey Consists of  
1 sheet(s) Map  
2 pages Narrative  
**JACKSON COUNTY  
 SURVEYOR**

( T36S R2W Sec 26 TL 1500, TL 1600 & TL1800 )

# Monument Recovery Record

GCDB 500240

One-quarter corner common to Sections 26 and 27  
Township 36 South, Range 2 West, WM.  
Jackson County, Oregon  
March 10, 2013

REGISTERED  
**PROFESSIONAL  
LAND SURVEYOR**

*Roger R Roberts*

OREGON  
JULY 14, 1978  
**ROGER R ROBERTS**  
No. 1656

Renewal Date: Dec 31, 2013

3365 Green Acres Drive  
Central Point, Or 97502

541-664-5146

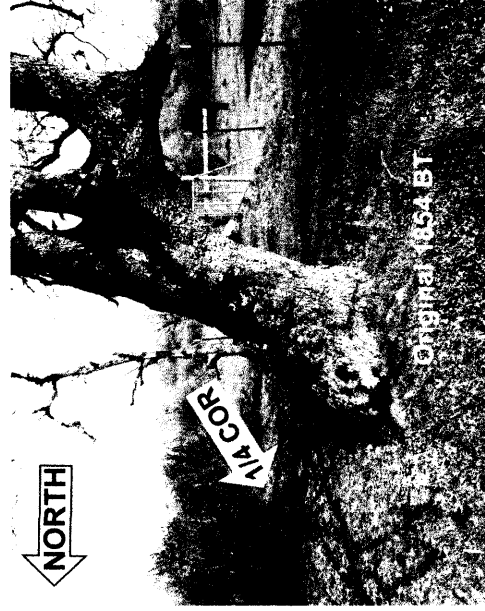
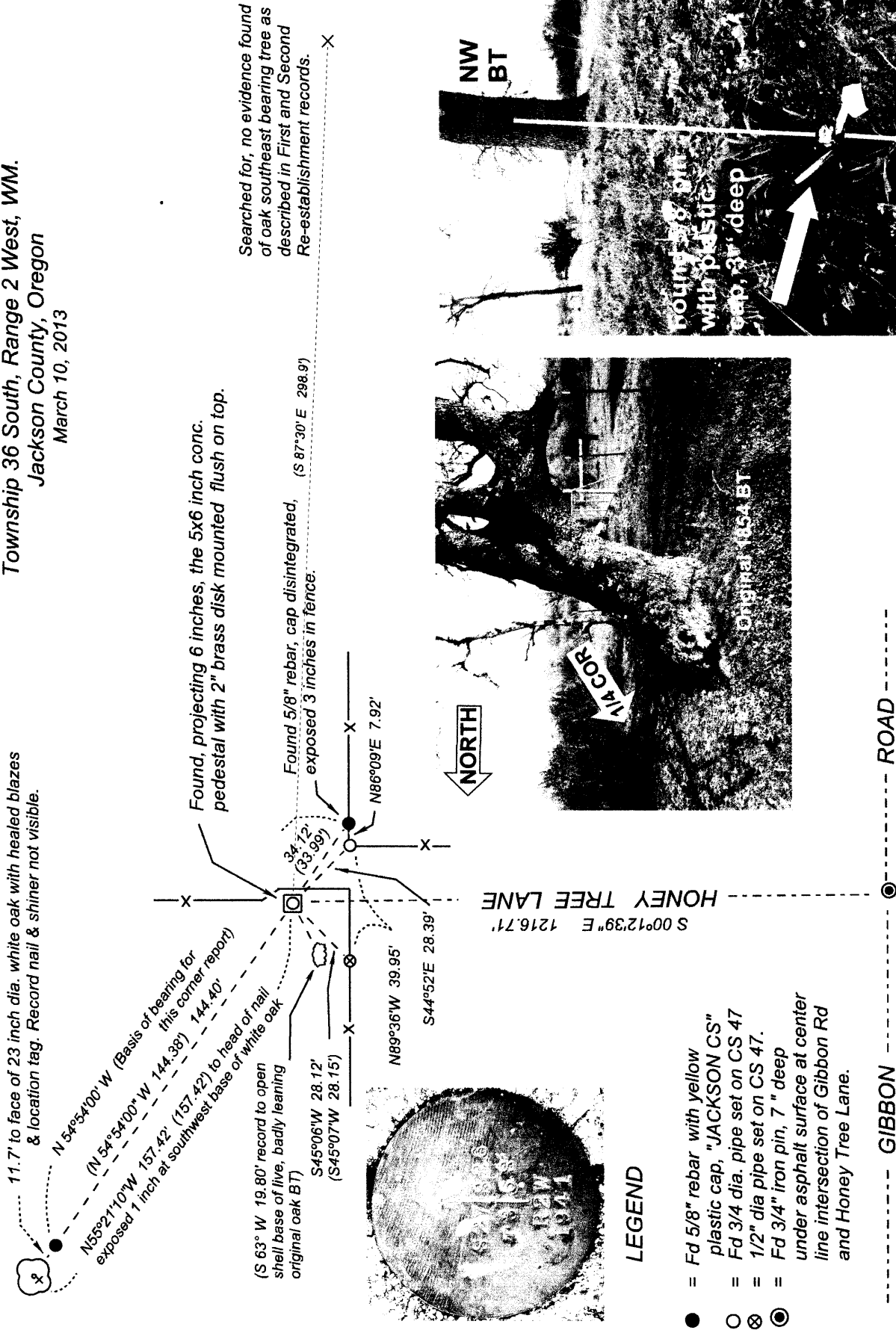

SURVEY NARRATIVE TO COMPLY WITH PARAGRAPH 209.250  
OREGON REVISED STATUTES

SURVEY FOR: David and Susan Greisen      Ronald and Linda Jameson  
1360 Gibbon Road                      1328 Gibbon Road  
TL 1600                                      TL 1500

Justin and Virginia Loveland  
1416 Gibbon Road  
TL 1800

Central Point, Oregon 97502

LOCATION: Block 9 of ROGUELANDS IRRIGATED ORCHARD TRACTS  
Southwest quarter of Section 26, T36 S, R 2 W, WM.  
Central Point, Jackson County, Oregon

PURPOSE: Locate and monument the boundaries of the three tracts according to  
record deed descriptions

PROCEDURE: Block 9 was resurveyed and descriptions of Tract 6 through Tract 9 were  
prepared during the course of CS 47, a survey filed by L.E. Ager in April,  
1948. The narrative of that survey contains the newly created  
descriptions. Many of the pipes set on that survey were found, as shown  
on the attached map.

In the month following Ager's survey, May of 1948, Deed Document  
Volume 298, Page 143 was signed by the Jackson County Commissioners  
and recorded, which vacated many road rights of ways within the  
subdivision, including those along the north, east and west boundaries of  
Block 9. Because of the creation and recording of the descriptions just  
prior to the vacating of the rights of way, the deeds prepared from those  
descriptions evidently did not include any verbiage to include the portions  
of the vacated rights of way that would attach to the adjoining properties  
within Block 9. The vacated right of way was included in this survey.

Basis of bearing: CS 47, along the north boundary of Block 9, Roguelands Irrigated Orchard  
Tracts

Date: March 10, 2013

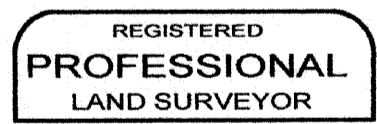
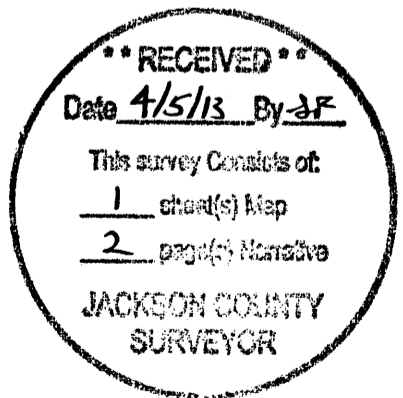

*Roger R Roberts*

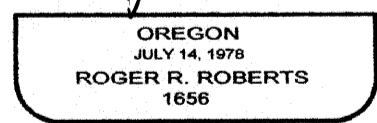

EXPIRES 12-31-14

Roger R Roberts  
3365 Green Acres Drive,  
Central Point, OR 97502  
Tel (541) 664-5146

T36S R2W Sec 26, TL 1500, TL 1600 & TL 1800