

Map of Survey

LYING WITHIN
THE NORTHEAST 1/4 OF SECTION 17,
TOWNSHIP 37 SOUTH, RANGE 2 WEST, WILLAMETTE MERIDIAN,
JACKSON COUNTY, OREGON

RECEIVED
Date 3-19-13 By *[Signature]*
This survey consists of:
1 sheet(s) Map
0 page(s) Narrative
JACKSON COUNTY
SURVEYOR

BASIS OF BEARINGS
N 89°31'22" E 1333.10'
[N 89°31'22" E 1333.06']

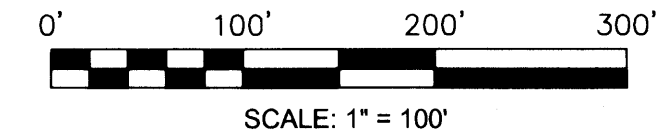
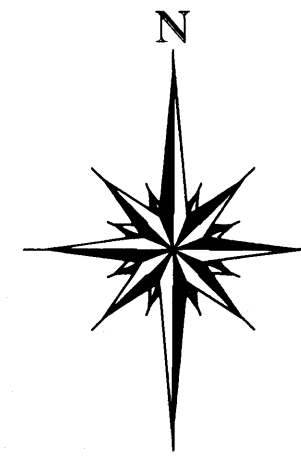
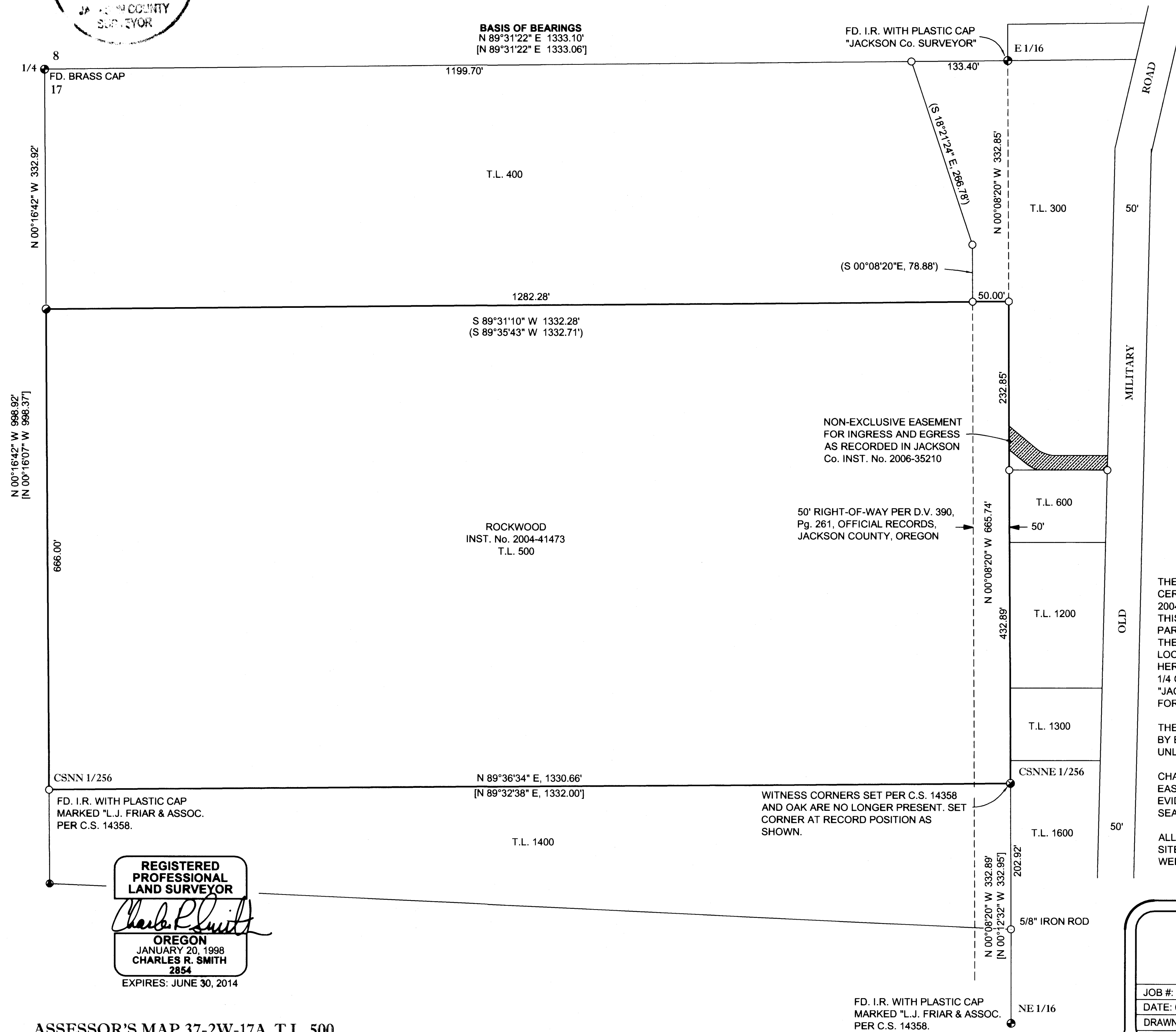

LEGEND

- GOVERNMENT CORNER AS NOTED
- FOUND MONUMENT PER C.S. 19568 (UNLESS OTHERWISE NOTED)
- SET 5/8" X 24" REBAR WITH PLASTIC CAP MARKED "C.R. SMITH P.L.S. 2854" (UNLESS OTHERWISE NOTED)
- CALCULATED POSITION (NOTHING FOUND OR SET)
- () PER C.S. 19568 BY C. SMITH, 2006
- [] PER C.S. 14358 BY J. HIBBS, 1994
- C.S. JACKSON COUNTY RECORDED MAP OF SURVEY
- I.R. IRON ROD

NARRATIVE

THE PURPOSE OF THIS SURVEY WAS TO LOCATE AND MONUMENT THAT CERTAIN PARCEL OF LAND DESCRIBED IN JACKSON COUNTY INSTRUMENT No. 2004-041473. JACKSON COUNTY RECORDED MAP OF SURVEY 19568 PRECEDES THIS SURVEY AND WAS HELD AS SHOWN. THE WEST LINE OF THE SUBJECT PARCEL WAS LOCATED PER THE MONUMENTS SET BY J. HIBBS IN C.S. 14358. THE DEED DESCRIPTION IS AN ALIQUOT PORTION AND WAS HELD FOR THE LOCATION OF THE NORTHWEST CORNER OF THE SUBJECT PARCEL AS SHOWN HEREON. THE MEASURED LINE BETWEEN THE BRASS CAP SET FOR THE NORTH 1/4 CORNER OF SECTION 17 AND THE IRON ROD WITH PLASTIC CAP MARKED "JACKSON COUNTY SURVEYOR" SET FOR THE EAST 1/16 CORNER WAS HELD FOR THE BASIS OF BEARINGS FOR THIS SURVEY.

THE FIELD WORK WAS COMPLETED IN FEBRUARY OF 2013 AND WAS ASSISTED BY B. SMITH AND D. HUBBARD. THE MONUMENTS FOUND WERE HELD AS SHOWN UNLESS OTHERWISE NOTED.

CHARLES SMITH HAS NOT MADE AN EXTENSIVE INDEPENDENT SEARCH FOR EASEMENTS OF RECORD, RESTRICTIVE COVENANTS, OWNERSHIP TITLE EVIDENCE OR ANY OTHER FACT THAT AN ACCURATE AND CURRENT TITLE SEARCH MAY DISCLOSE.

ALL SURFACE AND SUB-SURFACE IMPROVEMENTS ON OR ADJACENT TO THE SITE ARE NOT NECESSARILY SHOWN HEREON. ENVIRONMENTAL CONDITIONS WERE NOT EXAMINED OR CONSIDERED AS A PART OF THIS SURVEY.

REGISTERED PROFESSIONAL LAND SURVEYOR
Charles R. Smith
OREGON
JANUARY 20, 1998
CHARLES R. SMITH
2854
EXPIRES: JUNE 30, 2014

SMITH & ASSOCIATES LAND SURVEYING
CHARLES R. SMITH, P.L.S.

P.O. BOX 5417 GRANTS PASS, OREGON 97527 PHONE: (541) 218-0887 e-mail: crspls@msn.com

JOB #: 12-001	PREPARED FOR:	TOM W. ROCKWOOD 4018 KILMARTIN DRIVE TALLAHASSEE, FL. 32309
DATE: 02/20/2013		
DRAWN BY: CRS		
CHECKED BY: LJK	FILE NAME: 12-001	SHEET 1 OF 1

ASSESSOR'S MAP 37-2W-17A, T.L. 500