

2122

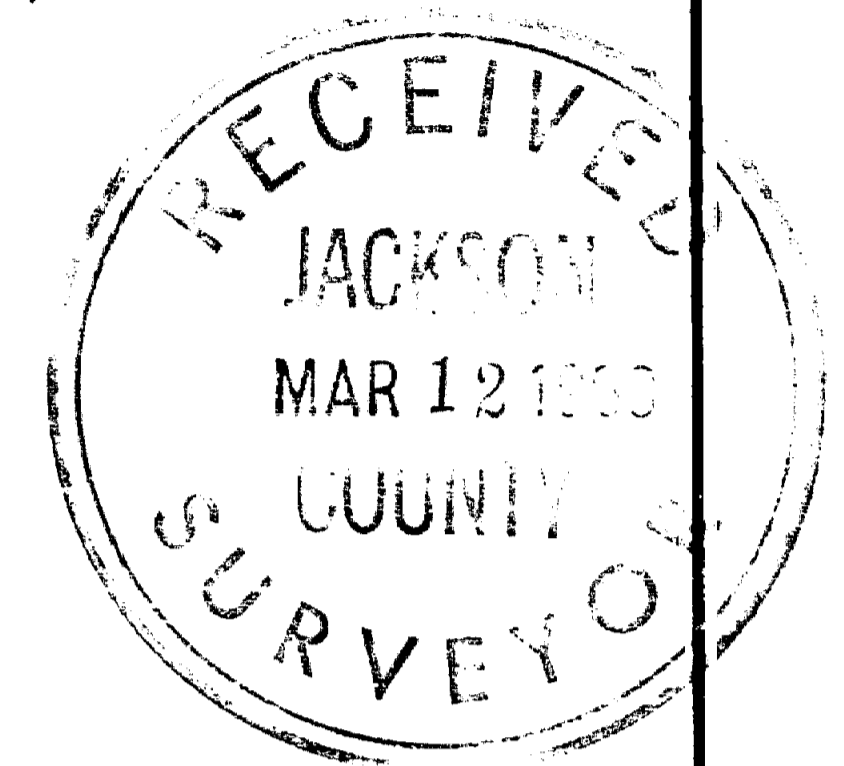
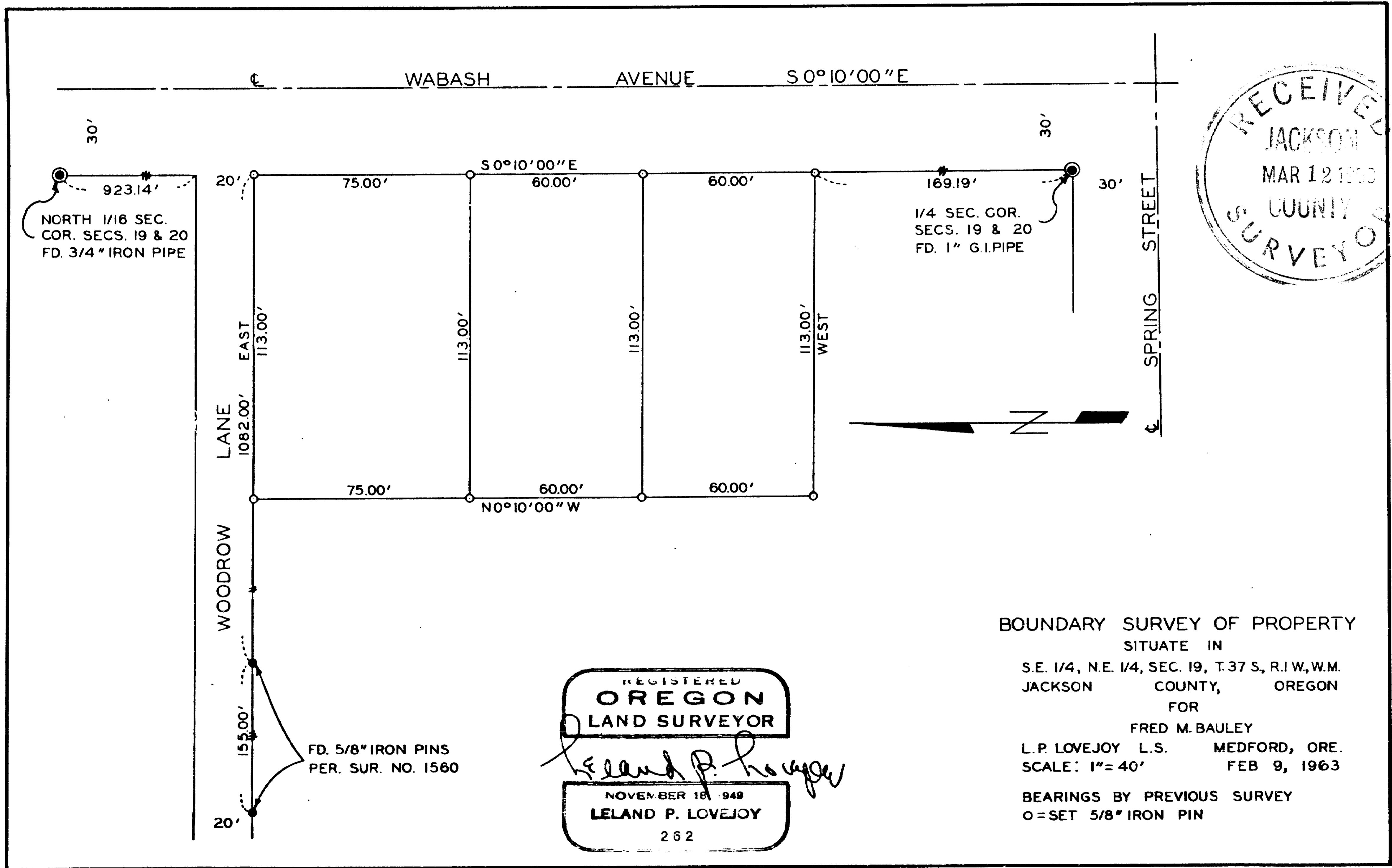

BOUNDARY SURVEY OF PROPERTY
 SITUATE IN
 S.E. 1/4, N.E. 1/4, SEC. 19, T.37 S., R.1 W., W.M.
 JACKSON COUNTY, OREGON
 FOR
 FRED M. BAULEY
 L.P. LOVEJOY L.S. MEDFORD, ORE.
 SCALE: 1" = 40' FEB 9, 1963
 BEARINGS BY PREVIOUS SURVEY
 O = SET 5/8" IRON PIN

REGISTERED
OREGON
 LAND SURVEYOR

Leland P. Lovejoy

NOVEMBER 18 1949
LELAND P. LOVEJOY
 262

FD. 5/8" IRON PINS
 PER. SUR. NO. 1560

NORTH 1/16 SEC.
 COR. SECS. 19 & 20
 FD. 3/4" IRON PIPE

1/4 SEC. COR.
 SECS. 19 & 20
 FD. 1" G.I. PIPE

2122

2122

SURVEY NARRATIVE TO COMPLY WITH SECTION 87-3301947 OREGON STATE LAWS

Survey For: Mr. Fred M. Bauley
1261 Spring Street
Medford, Oregon

Purpose of Survey: To establish property boundaries and
subdivide into three parcels.

Survey Location: Southeast Quarter (1/4) of the Northeast
Quarter (1/4) of Section 19, Township 37
South, Range 1 West, Willamette Meridian,
Jackson County, Oregon.

Survey Procedure: Found North 1/16 Corner and Quarter (1/4)
Corners and other survey points, as shown on
map, and used as a basis for survey control.
Set 5/8" iron pins, as shown.

Leland P. Lovejoy
Registered Land Surveyor

Work completed February 9, 1963

