

MAP OF SURVEY

A PROPERTY LINE ADJUSTMENT, located within Donation Land Claim No. 83 and Government Lots Numbered 5, 6 and 7 in the south half of Section 3, within a portion of Government Lot 1 in the Northeast One-quarter of Section 9, and in Government Lots 1, 2 and 3 in the south half of Section 10. Township 37 South, Range 2 West of the Willamette Meridian, Jackson County, Oregon.

PREPARED FOR:

ARROWHEAD LAND & CATTLE CO.
 C/O: Scott Holmes
 2909 North Phoenix Road
 Medford, Oregon 97504

LEGEND:

- Indicates a set 5/8-inch diameter by 24 inches long iron pin with a plastic cap marked "NEATHAMER SURVEYING".
- ⊙ Indicates a found monument as noted hereon.
- Indicates a found 5/8-inch diameter iron pin with plastic cap marked "BOYDEN RLS 281", per SN 14975, or as noted hereon.
- ⊙ Indicates a found 5/8-inch diameter iron pin with plastic cap marked "JACKSON CO. PUBLIC WORKS", per SN 15190.
- Indicates a computed position, nothing found or set.
- VOL PG Indicates an instrument recorded by Volume and Page of the Deed Records of Jackson County, Oregon.
- INST Indicates an instrument recorded by number pursuant to the Official Records of Jackson County, Oregon.
- () Indicates record data per Survey Number 14975.
- GA Indicates an existing graveled access.
- W1 Indicates an existing well (30" RCP) vertically in ground exposed 36" and services homes to the northwest.
- W2 Indicates an existing well (30" RCP) vertically in ground exposed 36" and services home to northeast.
- ① Indicates a distance of 107' from the building corner perpendicular to an existing property line.
- ② Indicates a distance of 102' from the building corner perpendicular to the adjusted property line.
- x— Indicates centerline of an existing fence line.

BASIS OF BEARINGS: N89°39'24"W 4022.13' (N89°39'24"W)

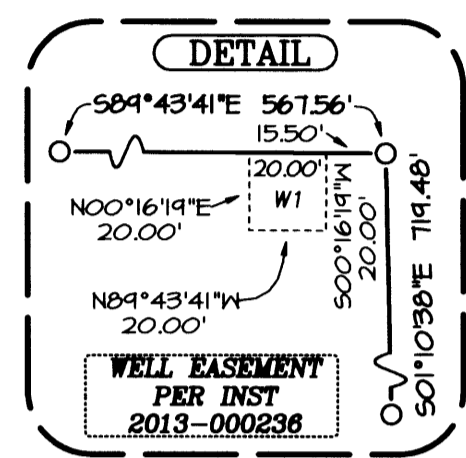
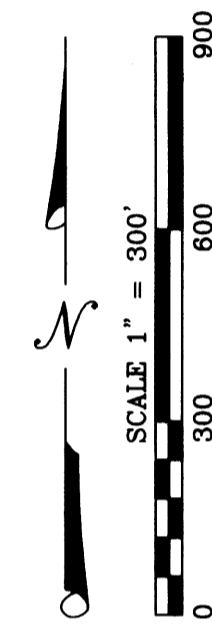
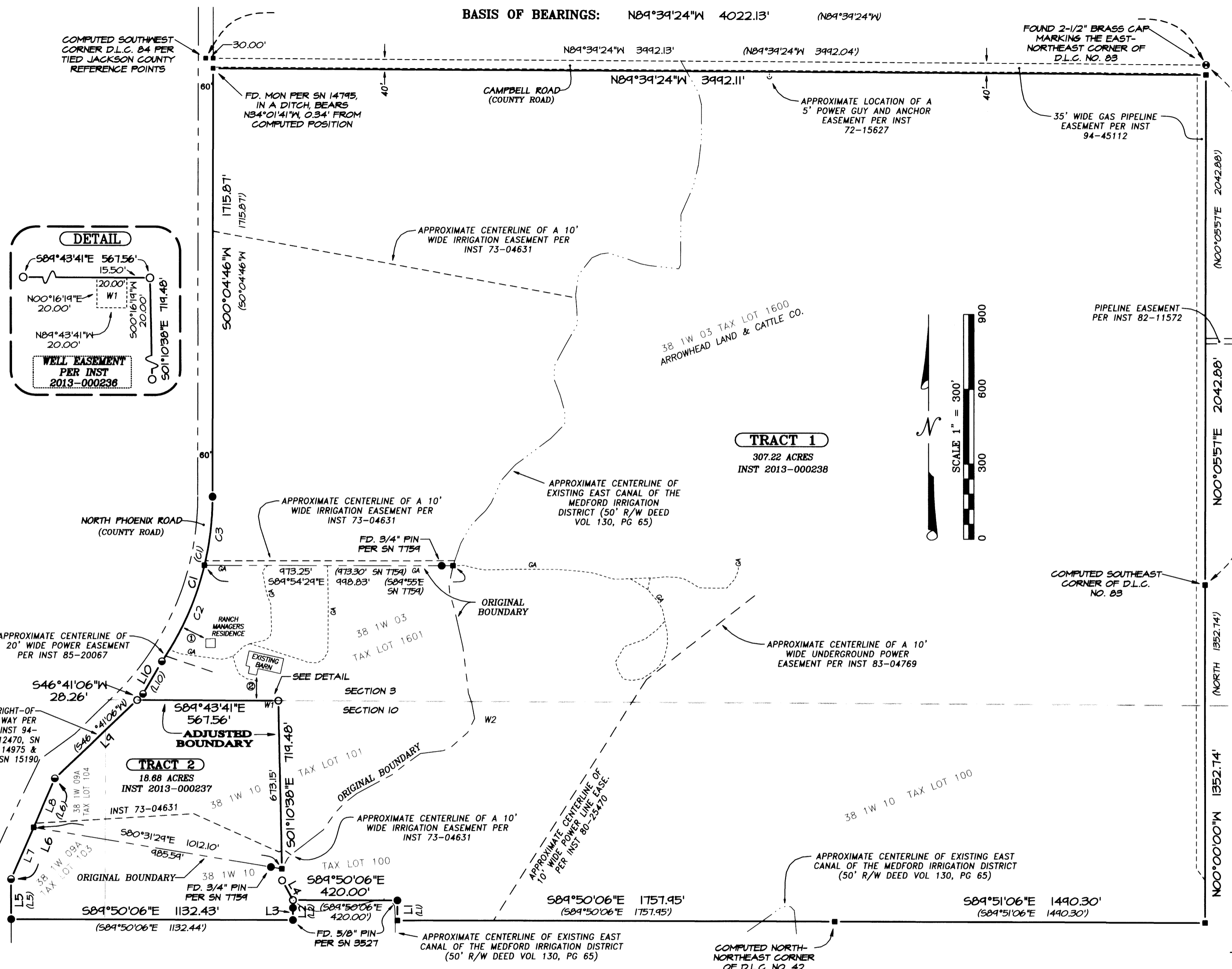

TRACT 1
 307.22 ACRES
 INST 2013-000238

TRACT 2
 18.68 ACRES
 INST 2013-000237

CURVE TABLE

CURVE	DELTA	RADIUS	ARC	CHORD BEARING	CHORD
C1	34°23'30"	1175.92'	705.84'	S17°16'31"W	695.29'
C2	20°54'36"	1175.92'	429.15'	S24°00'58"W	426.77'
C3	13°28'54"	1175.92'	276.69'	S06°49'13"W	276.05'

LINE TABLE

LINE	BEARING	DISTANCE
L1	S00°09'54"W	80.00'
L2	N00°09'54"E	80.00'
L3	N00°09'54"E	57.00'
L4	S29°08'15"E	89.41'
L5	S00°13'38"E	159.70'
L6	S23°30'36"W	441.37'
L7	S23°30'36"W	226.91'
L8	S23°30'36"W	214.46'
L9	S46°41'06"W	455.42'
L10	S30°16'21"W	150.65'

SURVEY NARRATIVE IS ON A SEPARATE SHEET

**** RECEIVED ****
 DATE 2-22-13 BY *CS*
 This survey consists of:
 / sheet(s) Map
 / page(s) Narrative
 JACKSON COUNTY SURVEYOR

REGISTERED PROFESSIONAL LAND SURVEYOR

Carl E. Neathamer
 OREGON
 JULY 9, 2001
CAEL E. NEATHAMER
 58545
 Renewal Date 12/31/14

BASIS OF BEARINGS:
 The north line of Donation Land Claim No. 83 per Survey Number 14975, as filed in the office of the Jackson County Surveyor.

PREPARED BY: *Neathamer Surveying, Inc.*
 3126 State St, Suite 203
 P.O. Box 1584
 Medford, Oregon 97501
 Phone (541) 732-2869
 FAX (541) 732-1382

PLOT DATE: February 21, 2013 **PROJECT NUMBER:** 12008

Sheet 1 of 1