

MAP OF SURVEY

FOR
TONY CRANE
 3301 HIGHWAY 66
 ASHLAND, OREGON 97520

LOCATED IN
 IN THE NORTHWEST QUARTER OF SECTION 13, TOWNSHIP 39 SOUTH, RANGE 1 EAST
 OF THE WILLAMETTE MERIDIAN, JACKSON COUNTY, OREGON.

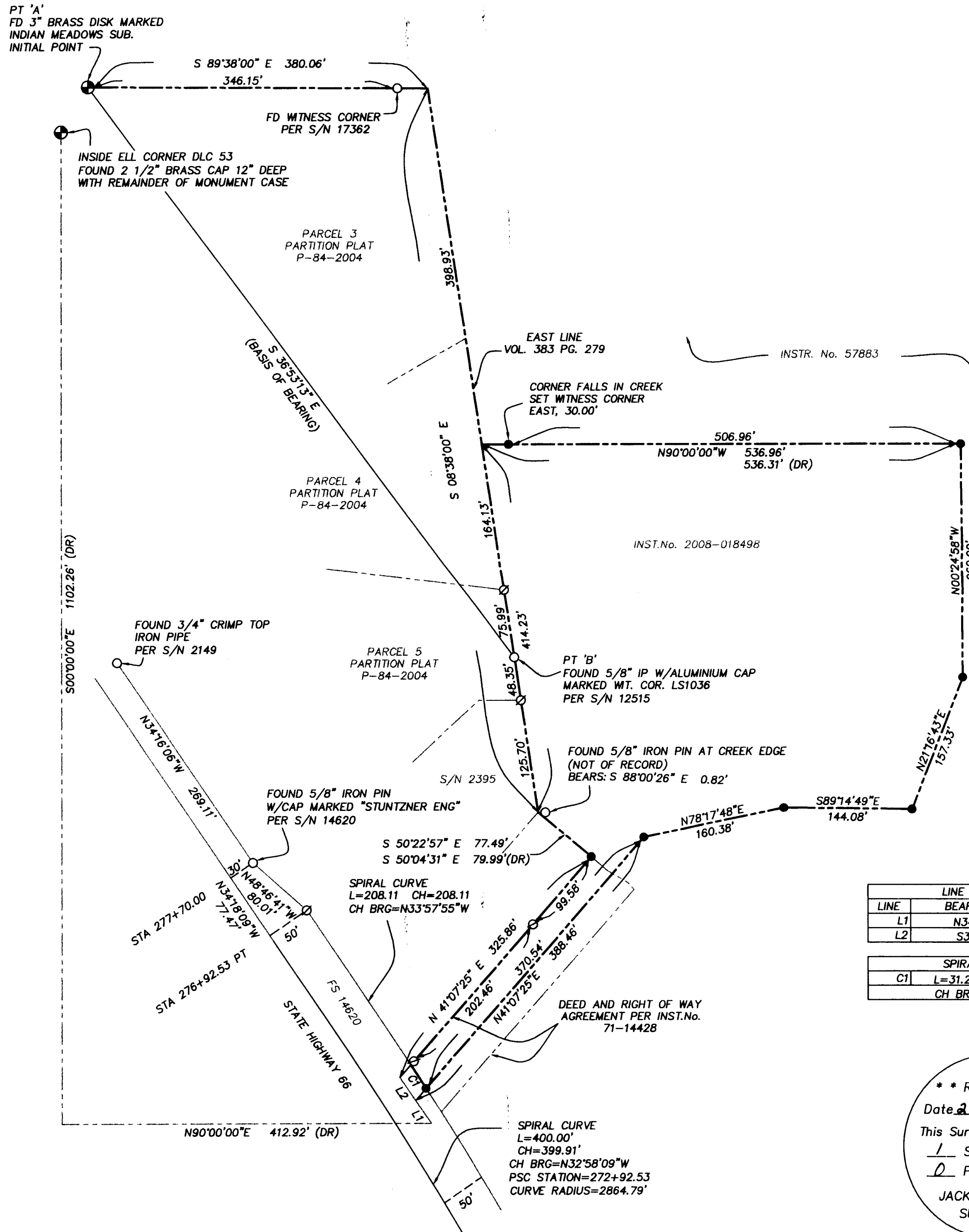

LEGEND

THE REFERENCE LINE FOR BEARING CONTROL FOR THIS SURVEY WAS TAKEN FROM MONUMENTS FOUND AT POINT 'A' AND POINT 'B' AS SHOWN ON FILED SURVEY NO. 18540 AND SHOWN HEREON.

- S/N INDICATES FILED SURVEY NUMBER AT THE JACKSON COUNTY SURVEYOR'S OFFICE, OREGON.
- (DR) INDICATES DEED RECORD FOR INSTRUMENT NUMBER 2008-01498 OF THE OFFICIAL RECORD OF JACKSON COUNTY, OREGON.
- FOUND BRASS CAP MONUMENT AS INDICATED.
- FOUND 5/8 INCH IRON PIN MONUMENT PER S/N 12515 OR AS INDICATED.
- ∅ FOUND 5/8 INCH IRON PIN MONUMENT PER S/N 18540.
- SET 5/8 BY 24 INCH IRON PIN WITH ORANGE PLASTIC CAP MARKED "FRANTZ PLS 50077"

SURVEY NARRATIVE

TO COMPLY WITH PARAGRAPH 209.250, OREGON REVISED STATUTES

PURPOSE:

TO SURVEY AND MONUMENT THAT TRACT AS DESCRIBED IN INSTRUMENT NUMBER 2008-018498 OF THE OFFICIAL RECORDS OF JACKSON COUNTY, OREGON

PROCEDURE:

UTILIZING CONTROL ESTABLISHED BY THIS OFFICE DURING THE PERFORMANCE OF FILED SURVEY NUMBER 18540 AND EXTENDING IT INTO THE SUBJECT PROPERTY, I MONUMENT THE CORNERS AS SHOWN. THE EAST LINE OF VOL. 373 PG. 279 WAS ACCEPTED PER THE FOUND MONUMENTS SET PER SURVEY NUMBERS 12515 AND 18540. THE DESCRIPTION IN INSTRUMENT NUMBER 2008-018498 WAS CALCULATED AND MONUMENTED PER DEED RECORD AS IT FIT EXTREMELY WELL WITH THE EXISTING MONUMENTATION ON THE NORTHERLY LINE OF THAT DEED AND RIGHT OF WAY AGREEMENT DESCRIBED IN INSTRUMENT NUMBER 71-14428, THE REST OF THE TRACT WAS MONUMENTED PER DEED RECORD UNLESS OTHERWISE NOTED.

LINE TABLE		
LINE	BEARING	LENGTH
L1	N34°40'35"W	30.95'
L2	S34°40'35"E	30.95'

SPIRAL CURVE	
C1	L=31.21' CH=31.21' CH BRG=S33°04'26"E

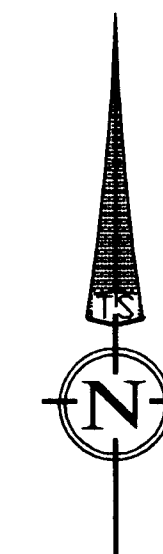

SCALE: 1" = 100'

DATE OF SURVEY: JANUARY 29, 2013

REGISTERED
 PROFESSIONAL
 LAND SURVEYOR

Fred A. Frantz

OREGON
 JULY 12, 2005
 FRED A. FRANTZ
 No. 50077

Renewal 12-31-13

** RECEIVED **
 Date 2-12-13 By CB
 This Survey Consists of:
1 Sheets Map
2 Pages Narrative
 JACKSON COUNTY
 SURVEYOR

TERRASURVEY, INC.
 PROFESSIONAL LAND SURVEYORS

274 FOURTH STREET
 ASHLAND, OREGON 97520

(541) 482-6474
 terrain@bisp.net
 JN. 875-13