

2120

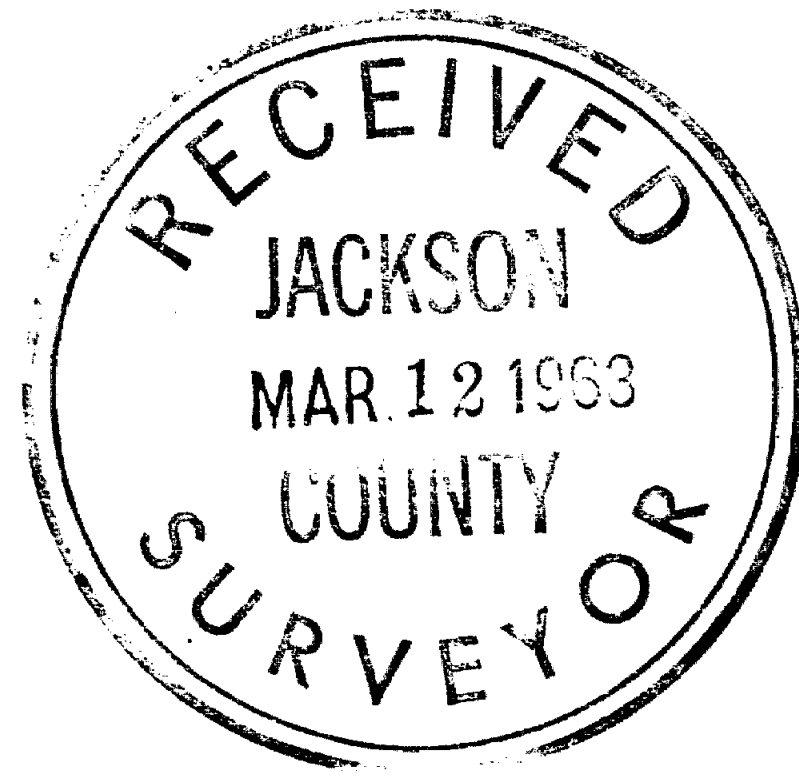
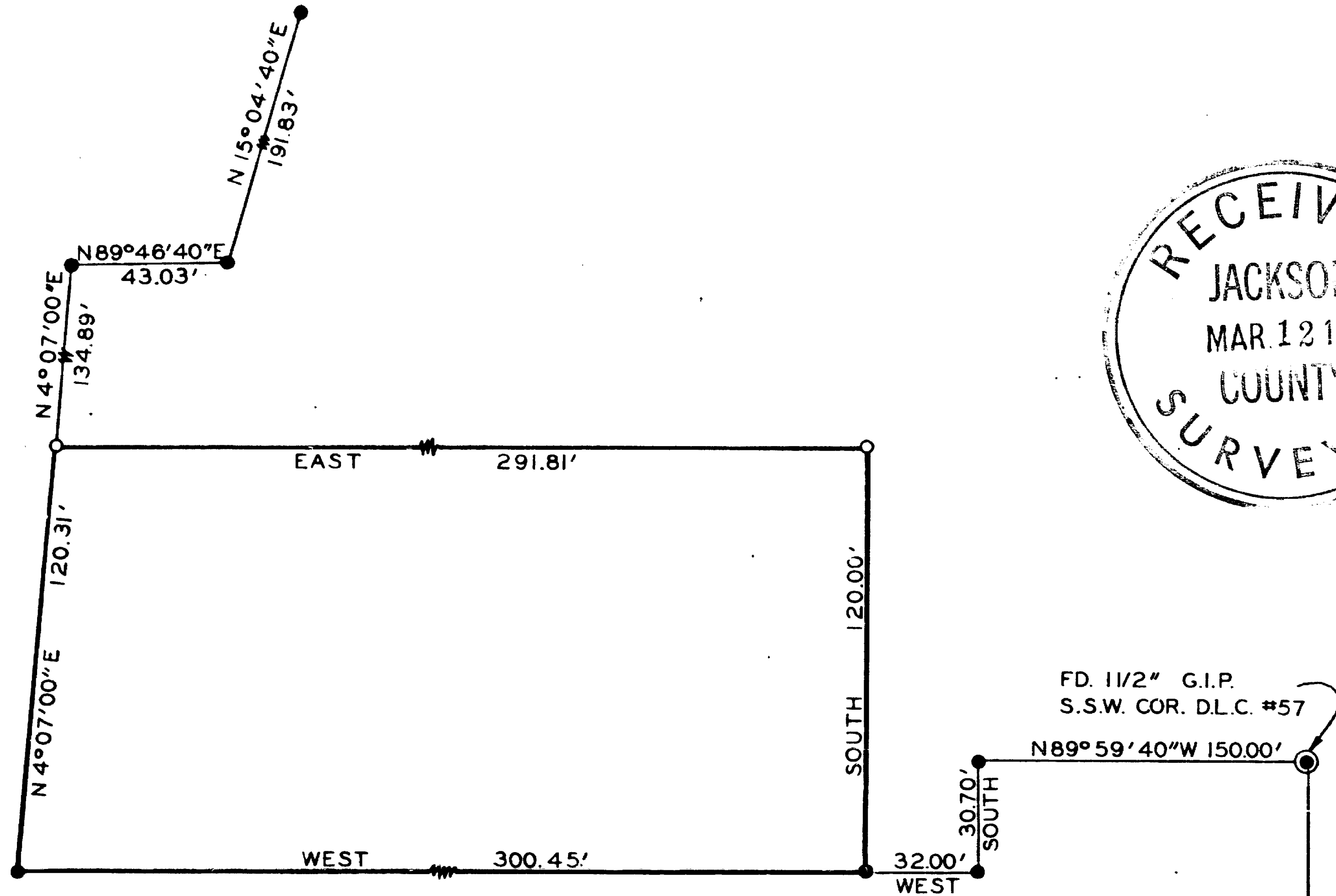

REGISTERED
OREGON
 LAND SURVEYOR

Leland P. Lovejoy

NOVEMBER 18, 1949
LELAND P. LOVEJOY
 262

FD. 1 1/2" G.I.P.
 S.S.W. COR. D.L.C. #57

N 89° 59' 40" W 150.00'

30.70' SOUTH

32.00' WEST

FD. 1" IRON PIPE
 S.E. COR. D.L.C. #58

BOUNDARY SURVEY OF PROPERTY
 SITUATE IN
 D.L.C. NO 58, SEC. 34, T.36 S., R.2 W., W.M.
 JACKSON COUNTY, OREGON
 FOR
 GEO JOHNS

L.P. LOVEJOY L.S. MEDFORD, ORE.
 SCALE: 1" = 50' JAN. 15, 1963

BEARINGS BY PREVIOUS SURVEY
 O = SET 5/8" IRON PIN
 ● = FD. 5/8" IRON PINS (REC. SURVEY #1410)

2120

2120

SURVEY NARRATIVE TO COMPLY WITH SECTION 87-3301947 OREGON STATE LAWS

Survey For: Mr. George Johns
5236 Dobort Way
Central Point, Oregon

Purpose of Survey: To establish property boundaries.

Survey Location: D. L. C. No. 58, Section 34, Township 36
South, Range 2 West, Willamette Meridian,
Jackson Courty, Oregon.

Survey Procedure: Found survey monuments recorded survey
No. 1410, and other survey points and
monuments, and used as a basis for survey
control, as shown on map. Set 5/8" iron
pins as shown.

Leland P. Lovejoy
Registered Land Surveyor

Work completed January 25, 1963.

