

MAP OF SURVEY (PROPERTY LINE ADJUSTMENT)

LOCATED IN:
THE NW 1/4 SECTION 34,
T37S, R1W, WM, IN THE
CITY OF MEDFORD, JACKSON COUNTY, OR.
FOR:
PHOENIX-TALENT DISTRICT 4
P.O. BOX 698
PHOENIX, OREGON 97535

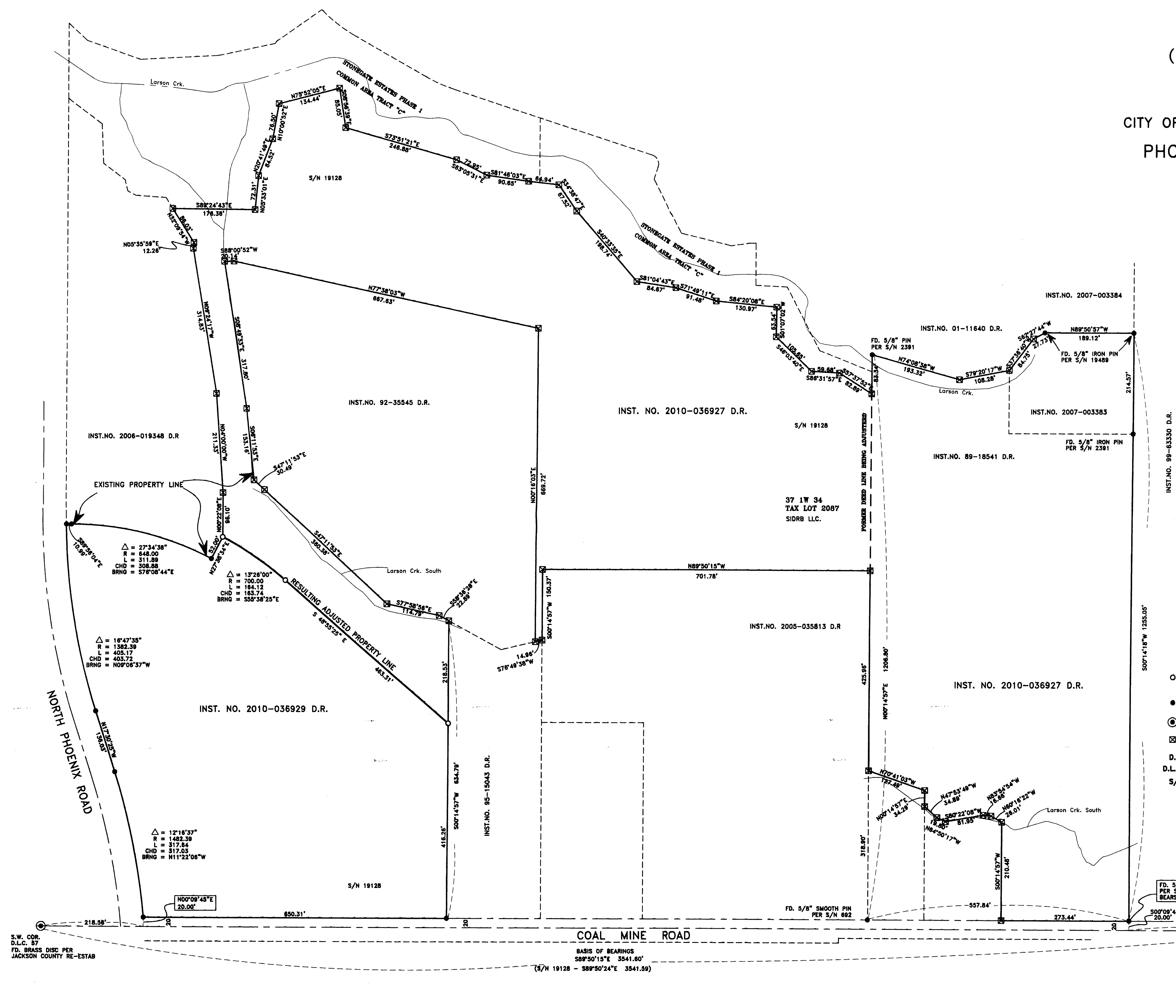

SURVEY NARRATIVE TO COMPLY WITH PARAGRAPH 209.250
OREGON REVISED STATUTES

PURPOSE: To survey and monument a property line adjustment of properties described per Instruments No. 2010-036927 and 2010-036929 of the Official Records of Jackson County, Oregon.

PROCEDURE: The boundaries of the properties being adjusted were previously surveyed and monumented per filed surveys No. 692, 2391, 19489, 19128 and Stonegate Estates. Monuments as found per survey No. 19128 were held for control. The location of the adjusted property line was computed according to client's direction and monuments were set as shown.

Equipment used: Trimble S6 Robotic Instrument.

HOFFBUHR & ASSOCIATES, INC.
880 GOLF VIEW DRIVE, SUITE 201
MEDFORD, OREGON 97504
(541)779-4641

BY: DARRELL L. HUCK PLS No. 2023
SCALE: 1 Inch = 100' September 10, 2012
BASIS OF BEARING: STONEGATE SUB. PHASE 1
(THE SOUTH LINE OF D.L.C. NO. 57)

- = Set 5/8"x24" Iron reinforcing pin with plastic cap stamped "D. Huck LS 2023".
- = Found 5/8" Iron pin per survey No. 19128 unless noted otherwise
- ⊙ = Found brass cap monument as noted
- ⊠ = Computed position, nothing found or set

D.R. = Deed Records, Jackson County, Oregon
D.L.C. = Donation Land Claim
S/N = Survey Number

RECEIVED
Date 1-28-13 By AB
This survey consists of:
1 sheet(s) Map
1 page(s) Narrative
JACKSON COUNTY
SURVEYOR

REGISTERED
PROFESSIONAL
LAND SURVEYOR
Darrell L. Huck
OREGON
February 4, 1988
DARRELL L. HUCK
255
Expires 6/30/2018

S.W. COR.
D.L.C. 57
FD. BRASS DISC PER
JACKSON COUNTY RE-ESTAB

BASIS OF BEARINGS
S89°50'15"E 3541.60'
(S/N 19128 - S89°50'24"E 3541.59')

S.E. COR.
D.L.C. 57
FD. BRASS DISC PER
JACKSON COUNTY RE-ESTAB