

**MAP OF SURVEY**  
 LOCATED IN THE  
 NORTHWEST QUARTER OF SECTION 30,  
 TOWNSHIP 37 SOUTH, RANGE 1 WEST,  
 WILLAMETTE MERIDIAN,  
 CITY OF MEDFORD, JACKSON COUNTY, OREGON

**LEGEND**

- △ COMPUTED POSITION FROM F.S. 20806.
- ⊙ FOUND 1" STEEL PIN w/2" BRASS WASHER STAMPED "POLARIS LAND SURVEYING PLS 2883" PER F.S. 20806.
- ⊙ FOUND 1" BRASS WASHER STAMPED "POLARIS LS 2883" PER F.S. 20806.
- ⊙ FOUND 2" BRONZE DISC STAMPED "POLARIS LAND SURVEYING PLS 2883" PER F.S. 20806.
- ⊙ SET LEAD AND TACK w/BRASS TAG STAMPED "LS 2023".
- SET 5/8" IRON REBAR w/CAP STAMPED "D. HUCK LS 2023".
- F.S. FILED SURVEY WITH THE JACKSON COUNTY SURVEYOR'S OFFICE.
- O.R. OFFICIAL RECORDS OF JACKSON COUNTY, OREGON.
- P/D PROPORTIONED DISTANCE.

SURVEY FOR:  
 SOHA PROPERTIES, L.L.C.  
 3905 CRYSTAL SPRINGS DRIVE  
 MEDFORD, OREGON 97504

SURVEY BY:  
 HOFFBUHR & ASSOCIATES, INC.  
 880 GOLF VIEW DRIVE, SUITE 201  
 MEDFORD, OREGON 97504  
 (541) 449-4641  
 779

BY: DARRELL L. HUCK LS NO. 2023  
 SCALE: 1"=40' SEPTEMBER 26, 2012  
 BASIS OF BEARING: SURVEY NO. 20806

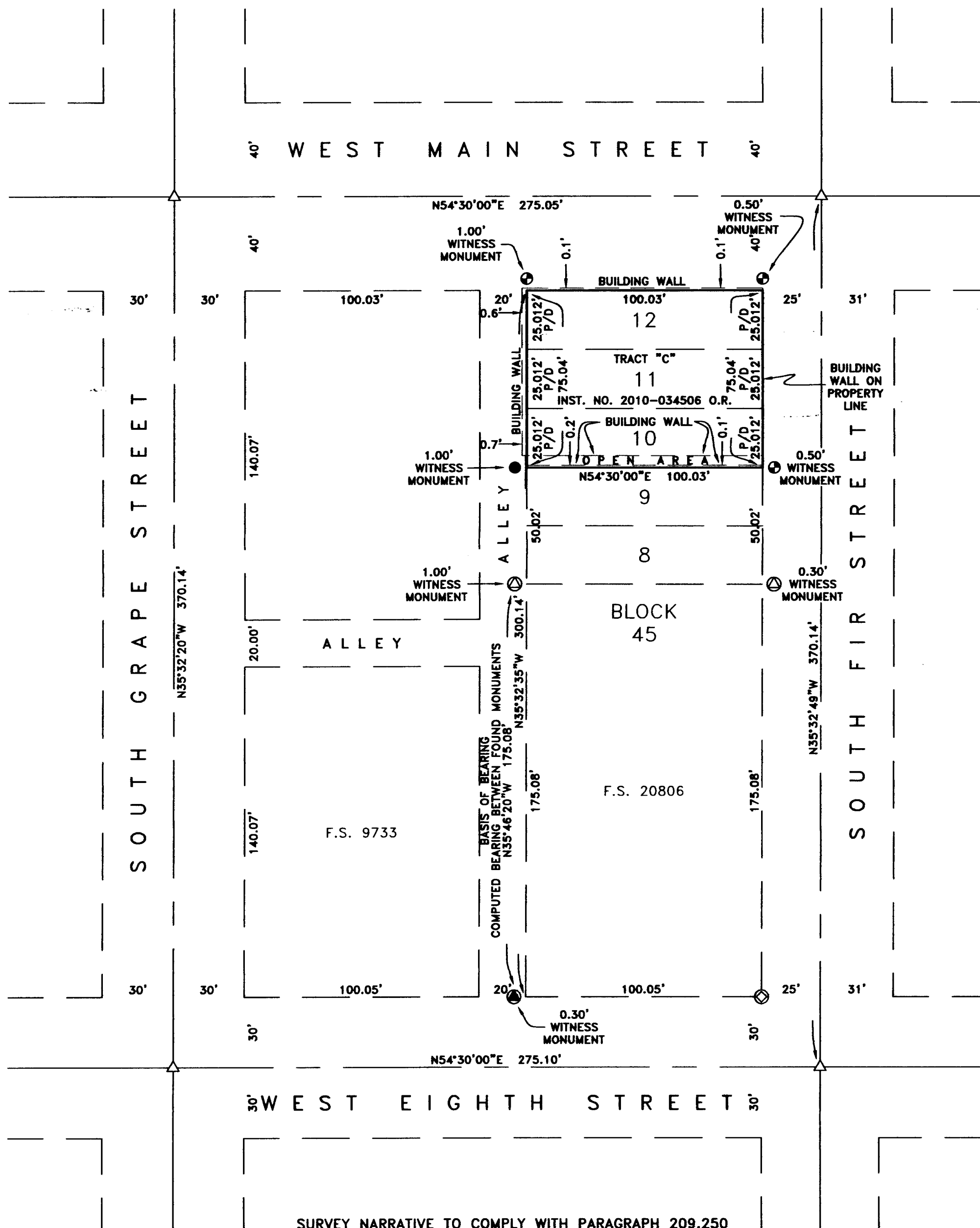

**SURVEY NARRATIVE TO COMPLY WITH PARAGRAPH 209.250  
 OREGON REVISED STATUTES**

**PURPOSE:** To survey and monument property described as Tract "C" of Instrument No. 2010-034506 of the Official Records of Jackson County, Oregon.

**PROCEDURE:** The property being surveyed is Lots 10, 11 and 12 in Block 45 of the Town of Medford. Block 45 has been previously surveyed by Polaris Land Surveying, per filed Survey No. 20806. Monuments from that survey were recovered and held for control to establish the Block 45 boundary. The location of Lots 10, 11 and 12 was computed by proration and monuments were set as shown. The basis of bearings was computed from found monuments from the filed survey No.20806

Equipment used: Trimble S-6 robotic instrument.

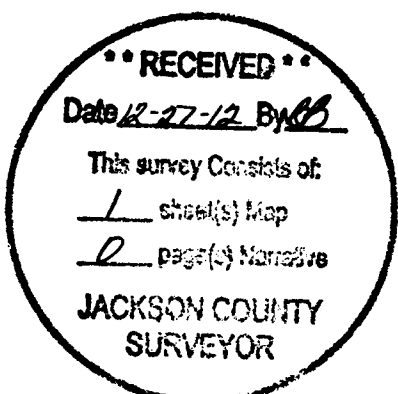

**REGISTERED  
 PROFESSIONAL  
 LAND SURVEYOR**

*Darrell L. Huck*

**OREGON  
 FEBRUARY 4, 1983  
 DARRELL L. HUCK  
 2823**

Expires 6/30/2013