

MAP OF SURVEY
 located in the
 SOUTH HALF OF THE
 NORTHWEST QUARTER OF SECTION 18,
 TOWNSHIP 38 SOUTH, RANGE 2 WEST,
 WILLAMETTE MERIDIAN, JACKSON COUNTY, OREGON

for
ROBERT HUEGELE
 229 GLENMORE
 CORPUS CHRISTI, TEXAS 78412

LEGEND

- ⊠ = FOUND 2 1/2" BRASS CAP - SECTION CORNER
- ⊗ = FOUND 2 1/2" BRASS CAP-1/4 SECTION CORNER
- = FOUND 5/8" IRON PIN, NO CAP
- = SET 5/8" x 30" IRON PIN w/ 1 1/2" ALUMINUM CAP MARKED "FARBER PLS 2189"
- S/N = RECORD FILED SURVEY NUMBER

- RECORD SURVEY DATA IS SHOWN IN PARENTHESIS ADJACENT TO MEASURED SURVEY DATA WHERE APPLICABLE.
 - INST. NO. = INSTRUMENT NUMBER AS RECORDED IN THE OFFICIAL RECORDS OF JACKSON COUNTY, OREGON.

**SURVEY NARRATIVE
 TO COMPLY WITH O.R.S. 209.250**

Purpose: This survey retraces the boundary of the property described Instrument No. 1980-16819, recorded in the Official Records of Jackson County, Oregon. Monuments not previously established on the exterior boundary of these properties are established as shown here on.

Procedure: All controlling corners were tied with Trimble GPS receivers or Trimble robotic total station in a closed traverse. The lines between existing and set monuments were marked as noted. The positions for the monuments were computed and established as shown here on.

Surveyed by:
 FARBER & SONS, INC. dba



PO BOX 5286
 431 OAK STREET
 CENTRAL POINT, OREGON 97502
 (541) 664-5599

DATE: NOVEMBER 2, 2012
 JOB NO.: 1961-12
 DRAWING FILE: JOBS\JACKSONVILLE\STERLING CREEK\MOS110212.DWG

DRAWN BY: _____ ORIG. DATE: _____ REVISED BY: _____ DATE: _____

BASIS OF BEARING IS TRUE NORTH, NAD 83/91 DATUM, AS DERIVED BY GLOBAL POSITIONING SYSTEM OBSERVATIONS.

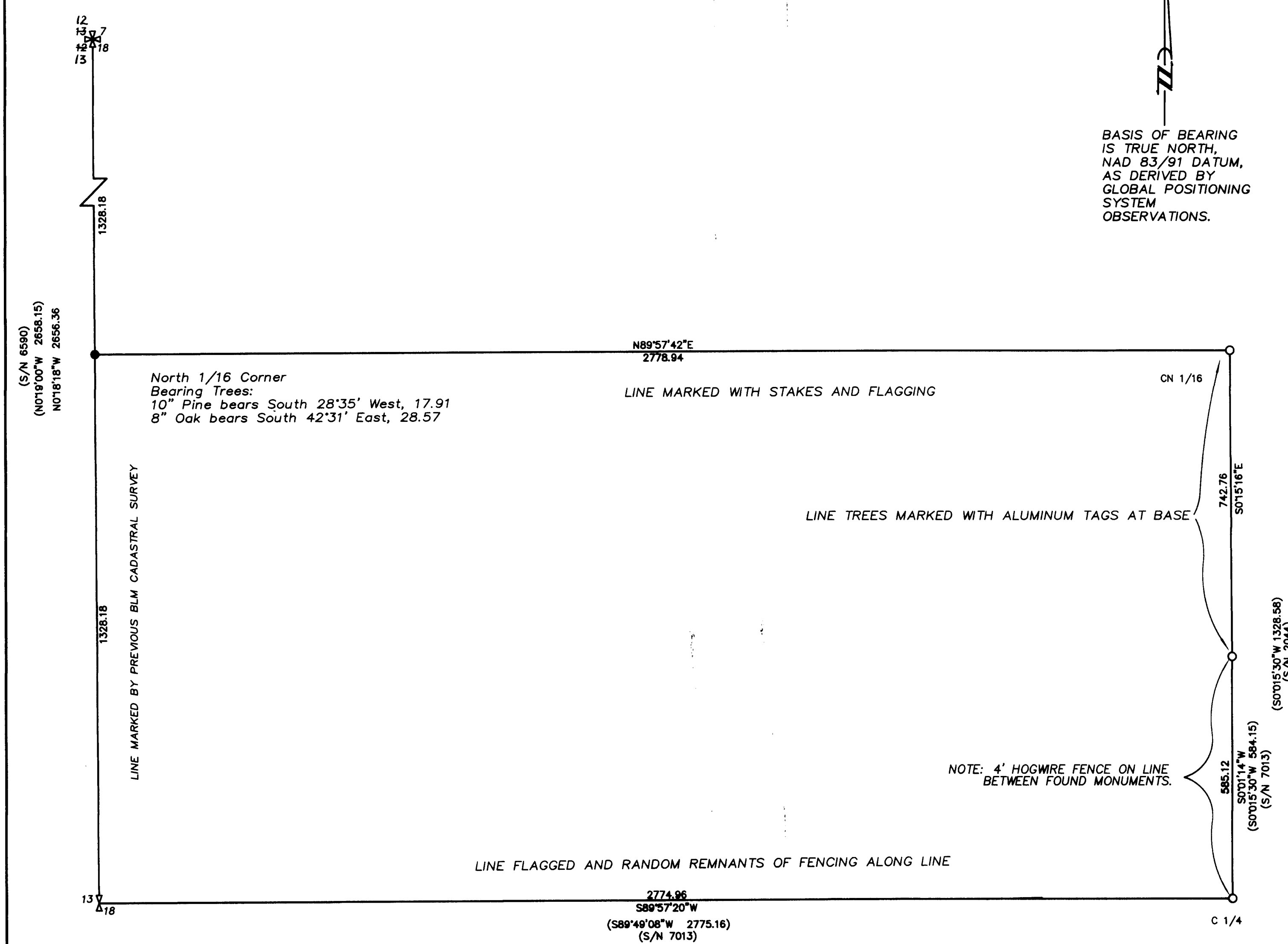

NOTE: 4' HOGWIRE FENCE ON LINE BETWEEN FOUND MONUMENTS.

**** RECEIVED ****
 DATE 12-27-12 BY [Signature]
 This survey consists of:
 1 sheet(s) Map
 2 page(s) Narrative
 JACKSON COUNTY SURVEYOR

REGISTERED PROFESSIONAL LAND SURVEYOR

[Signature]
 OREGON
 JULY 26, 1985
 HERBERT A. FARBER
 2189

RENEWAL DATE 12-31-13

