

SURVEY NARRATIVE TO COMPLY WITH O.R.S 209.250

SURVEY FOR: CITY OF MEDFORD
411 WEST 8TH STREET
MEDFORD, OR 97501

SURVEY BY: CITY OF MEDFORD
411 WEST 8TH STREET
MEDFORD, OR 97501

DATE OF SURVEY: NOVEMBER, 2012

BASIS OF BEARING: NONE

PURPOSE: TO PERPETUATE EXISTING CENTERLINE MONUMENTATION AT THE INTERSECTION OF THIRD STREET AND IVY STREET, PRIOR TO STREET RECONSTRUCTION.

PROCEDURE: FOUND EXISTING BRASS DISK FLUSH IN CONCRETE WITH PUNCH, MARKED "LS1644" IN GOOD CONDITION. FOUND 4 EXISTING REFERENCE POINTS AS SHOWN IN CITY OF MEDFORD FIELD BOOK 1595, PAGE 24 IN GOOD CONDITION. SET CONTROL TO REDUNDANTLY MEASURE LOCATION OF SAID FOUND EXISTING MONUMENT AND REFERENCE POINTS. PRIOR TO INTERSECTION RECONSTRUCTION.

UPON COMPLETION OF INTERSECTION RECONSTRUCTION, SET NEW BRASS DISK FLUSH IN NEW CONCRETE WITH PUNCH, MARKED "CITY OF MEDFORD". NEW MONUMENT WAS REFERENCED OUT AS SHOWN HEREON.

** RECEIVED **
DATE 12-2-12 BY EB
This survey consists of:
1 sheet(s) Map
1 page(s) Narrative
JACKSON COUNTY
SURVEYOR

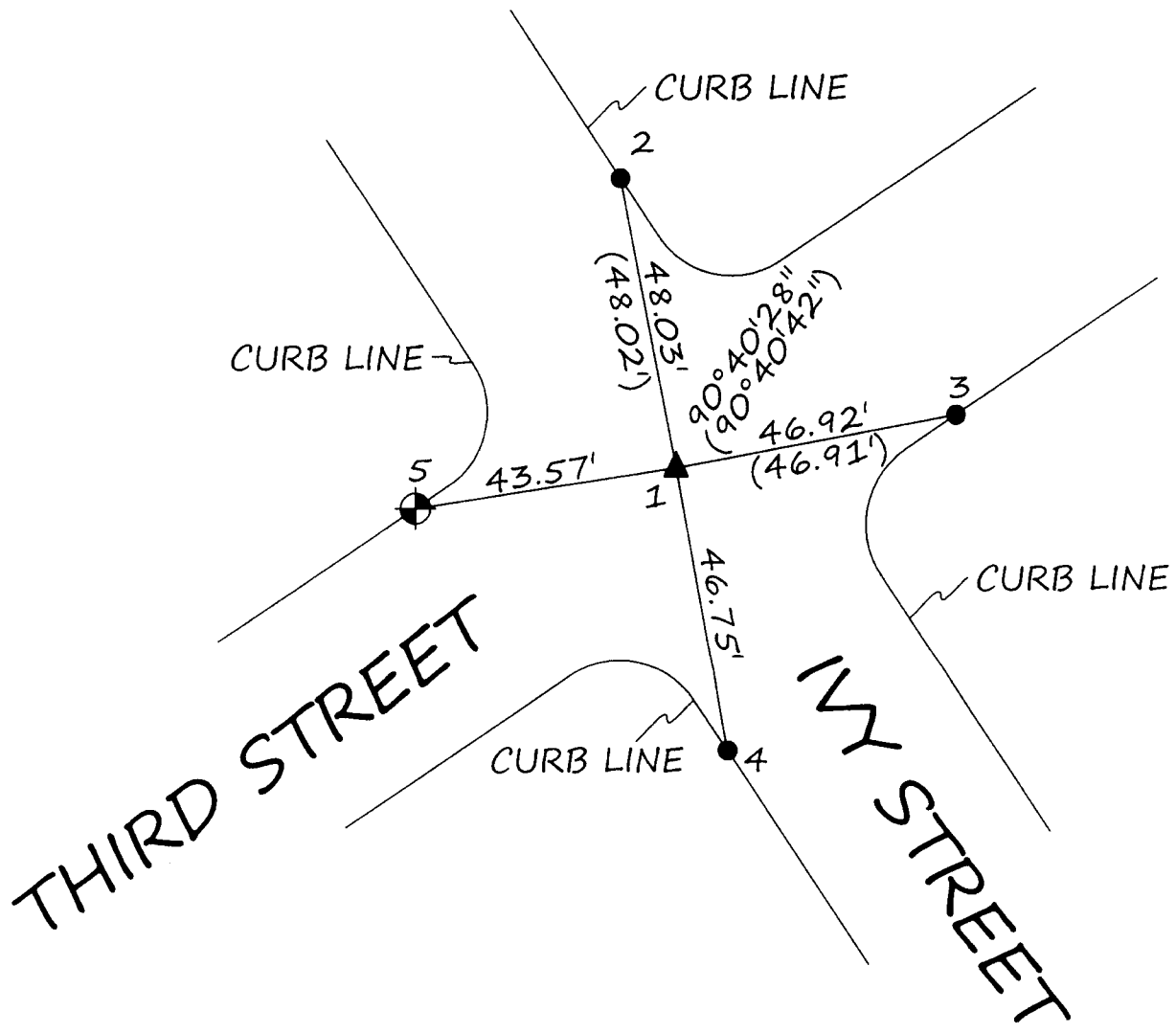

INSTRUMENT @ 1, BACKSIGHT @ 2
PNT 1, FND BRASS DISK FLUSH IN CONCRETE W/PUNCH MARKED "LS 1644" MONUMENT WAS DESTROYED DURING CONSTRUCTION, RESET BRASS BRASS FLUSH IN NEW CONCRETE W/PUNCH. RE-MEASURED TO RECORD RP'S AND SET ADDITIONAL AS SHOWN.
PNT 2, 00-00-00, 48.03', FND .38 SHELL IN TOP CURB
PNT 3, 90-40-28, 46.92', FND .38 SHELL IN TOP CURB
PNT 4, 180-41-31, 46.75', SET .38 SHELL IN TOP CURB
PNT 5, 272-30-01, 43.57', FND BRASS DISK IN TOP CURB, SET PUNCH MARK
RECORD DATA SHOWN IN () PER COM FIELD BOOK 1595, PAGE 24

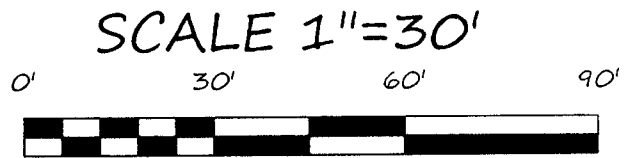

LEGEND

- ▲ SET BRASS DISK W/PUNCH "CITY OF MEDFORD"
- .38 SHELL CASING IN TOP CURB
- ⊙ FND BRASS DISK IN TOP CURB SET PUNCH

CITY OF MEDFORD - SURVEYING DEPARTMENT			
MAP-OF-SURVEY			
LOCATED IN THE NORTHEAST 1/4 OF SECTION 25 TOWNSHIP 37 SOUTH, RANGE 2 WEST, WILLAMETTE MERIDIAN IN THE CITY OF MEDFORD, JACKSON COUNTY, OREGON			
<div style="border: 1px solid black; padding: 5px; text-align: center;"> REGISTERED PROFESSIONAL LAND SURVEYOR OREGON JANUARY 9, 2007 JON M. PROUD 77652 EXPIRES DECEMBER 31, 2012 </div>	DRAWN BY: SPM CHECKED BY: JMP APPROVED: _____ NOTES: _____	DATE 12-20-12 DATE 12-20-12 DATE _____	PROJECT NO. N/A SHEET NO. 1 OF 1