

2118

Survey For

MR. C.F. JOHNSON

Located in the N.E. 1/4 of the S.E. 1/4, Sec. 17,
T. 38 S., R. 1 W., W.M.

By: Mark E. Boyden

February, 1963

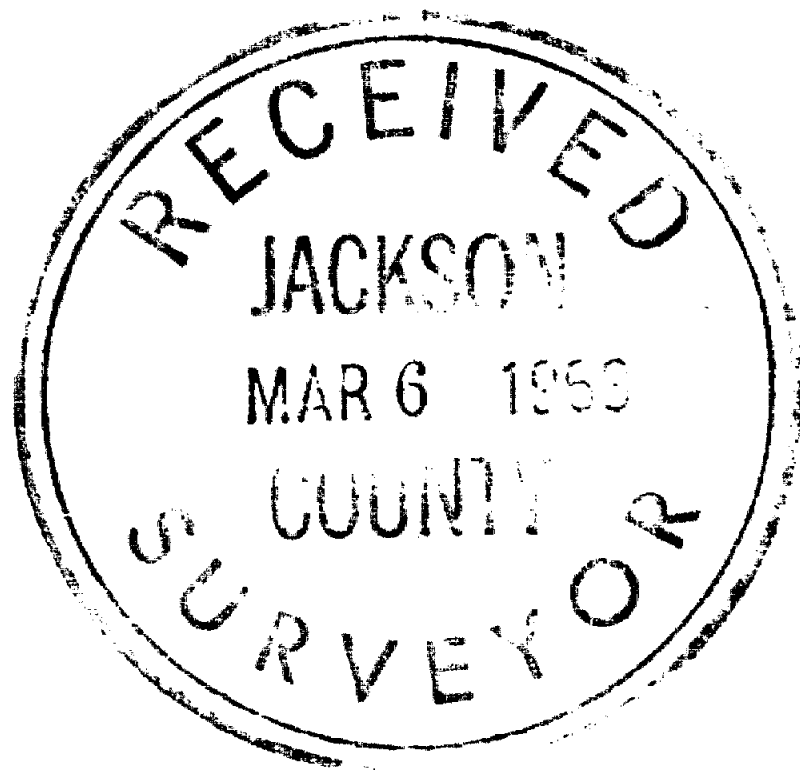
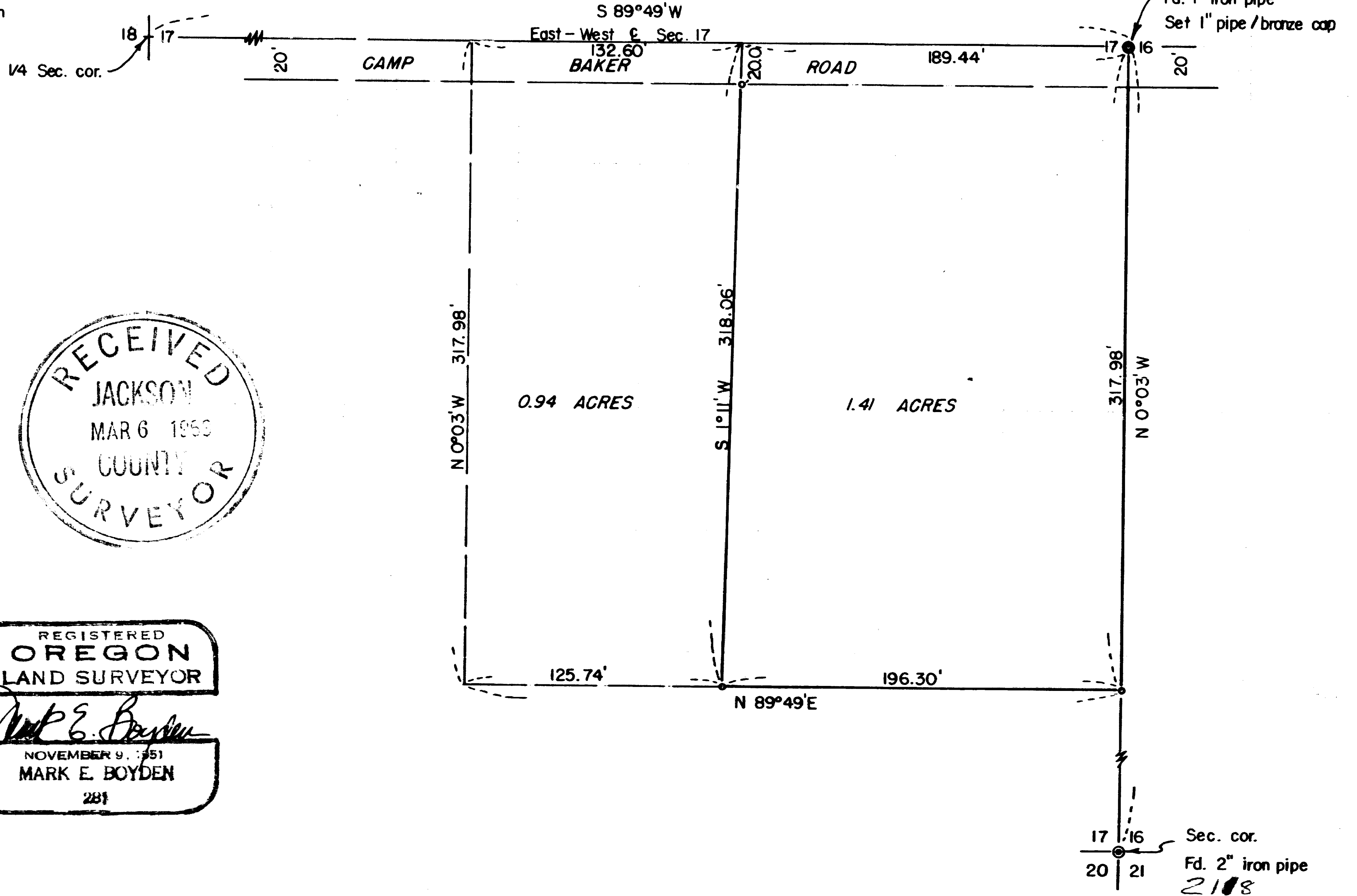

SCALE: 1"=60'
 • Set 5/8" iron pin

REGISTERED
OREGON
 LAND SURVEYOR

Mark E. Boyden
 NOVEMBER 9, 1951
 MARK E. BOYDEN
 281

2118

Sec. cor.
 Fd. 2" iron pipe
 2118

Survey No. 2118

SURVEY NARRATIVE TO COMPLY WITH O.R.S. 209.250

FOR: Mr. C. F. Johnson
2297 Camp Baker Road
Medford, Oregon

LOCATION: Northeast 1/4 of the Southeast 1/4 Section 17,
Township 38 South, Range 1 West, Willamette
Meridian.

PURPOSE: To monument that portion of the Johnson property
described in Volume 426, Page 63, less Volume 528,
Page 441, Deed Records, proposed to be retained.
Also to prepare a legal description of the
remaining property.

PROCEDURE:

From controls previously established on Recorded
Survey No. 2113, monumented the parcel to be retained
as shown.

February 1963

