

# MAP of SURVEY

LOCATED IN

Southeast quarter of Sec 13 & Northeast quarter of Sec 24  
Township 35 South, Range 1 East, W.M.

Jackson County, Oregon

November 3, 2012

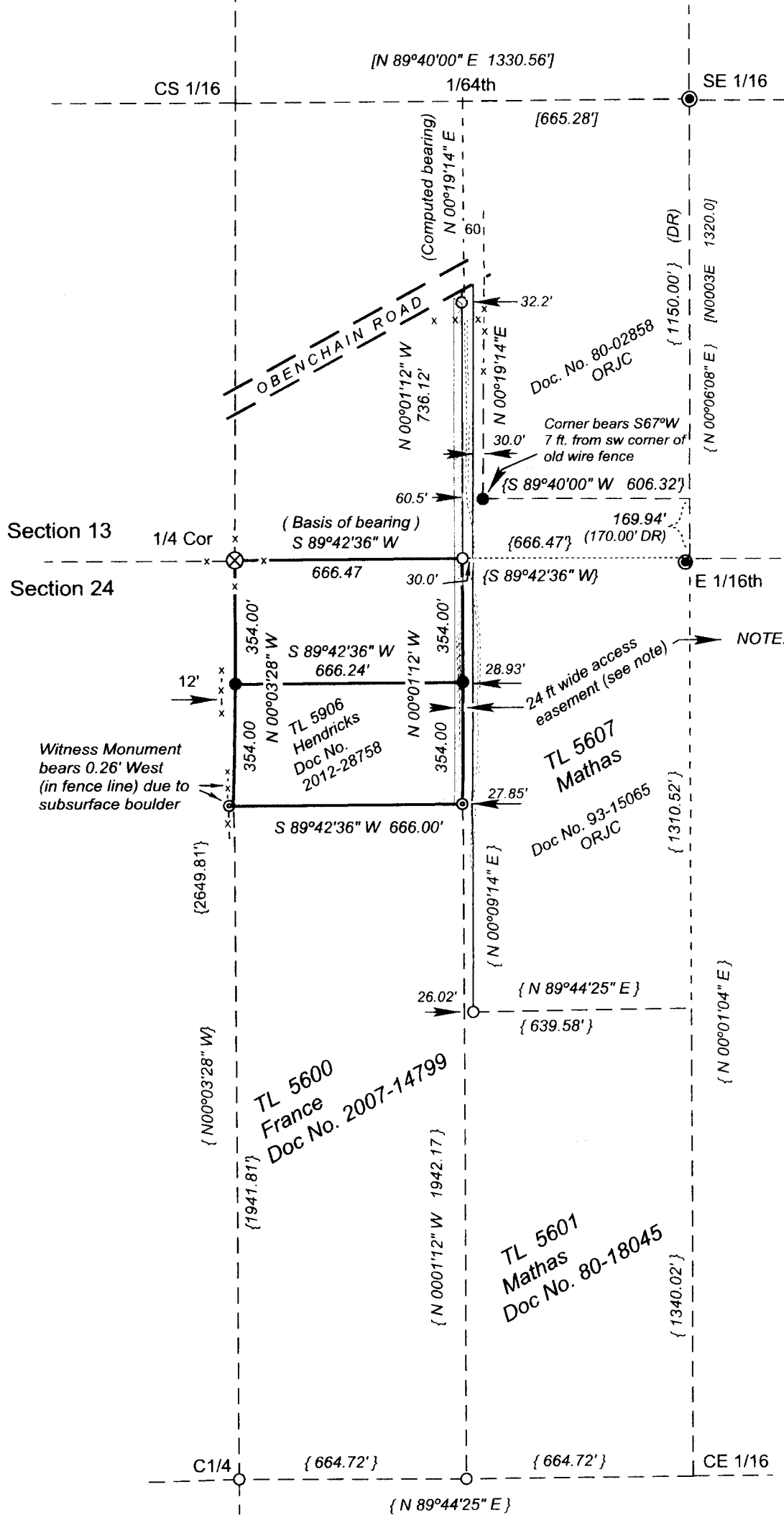
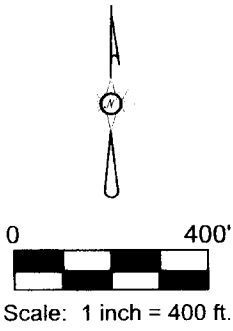

**SURVEY FOR:**

Edward John France  
1835 So 260th St  
Des Moines, Wa 98198

Christopher Mathas  
P.O. Box 81  
Medford, Oregon 97501

Richard Hendricks  
P.O. Box 2  
Butte Falls, Oregon 97522

**SURVEY BY:**

Roger R. Roberts, PLS  
3365 Green Acres Drive  
Central Point, Oregon 97502

Tel: 541-664-5146  
Cell: 541-261-9891



Basis of Bearing: Filed Survey No. CS 13672

**LEGEND**

- = Set 5/8" x 24" rebar with orange plastic cap marked "R Roberts LS 1656"
- = Found 5/8" rebar set on previous survey, CS 13672
- ⊙ = Set 2" brass cap on 5/8"x24" rebar, marked "R Roberts LS 1656"
- ⊗ = Found Jackson County brass cap monument and BT's
- ⊕ = BLM brass cap monuments found and measured to on CS 13672
- [ ] = BLM record measurements
- { } = Record measurements from prior survey CS 13672
- DR = Deed Record
- ORJC = Official Records of Jackson County
- x-x- = Fence line
- = Driveway

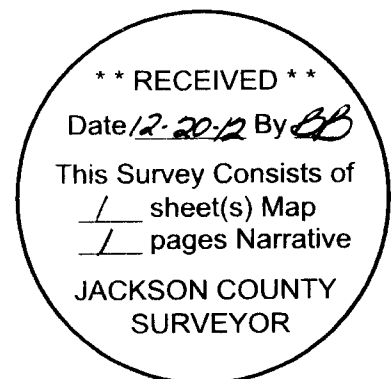

( T35S R1E TL 5600, 5606, and 5607 )

SURVEY No. 21179

SURVEY NARRATIVE TO COMPLY WITH PARAGRAPH 209.250  
OREGON REVISED STATUTES

SURVEY FOR: Edward John France  
1835 South 120<sup>th</sup> Street  
Des Moines, Washington 98198

Christopher Mathas  
P. O. Box 81  
Medford, Oregon 97501

Richard Hendricks  
P. O. Box 2  
Butte Falls, Oregon 97522

LOCATION: Southeast one quarter of Section 13 and Northeast one quarter  
of Section 24, T35 S, R 1 E, Willamette Meridian,  
Jackson County, Oregon

PURPOSE: Locate and monument the five property corners shown on the attached  
map of survey.

PROCEDURE: During the course of Filed Survey No. CS 13672 in 1993, I established  
permanent traverse points of control, many of which were located for use  
on this survey. The location of the corners to be monumented were  
computed and set using this same control, with reference to those deed  
documents shown on the map.

The width of the flagpole portion of TL 5601 varies due to the bearing of  
it's west boundary in Section 24 being prolonged northerly to Obenchain  
Road, as described in Doc. No 80-18045. The east boundary of the  
flagpole runs parallel with and 60 ft. east of the 1/64th line in Section 13.

Basis of bearing: CS 13672

Date: November 3, 2012

T35S R1E TL 5600, 5606 & 5607

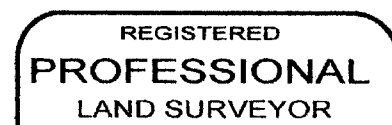

*Roger R Roberts*

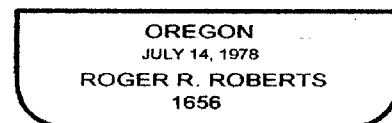

EXPIRES 12-31-2014

Roger R Roberts  
3365 Green Acres Drive,  
Central Point, OR 97502  
Tel (541) 664-5146

