

Survey For :  
 CITY OF CENTRAL POINT, OREGON  
 Located in Block I, PATTISON ADDITION,  
 and in Lot 15, AMY'S COTTAGE ADDITION,  
 Sec. 2, T.37S., R.2 W., W.M.  
 Central Point, Oregon  
 By : Mark E. Boyden  
 February, 1963

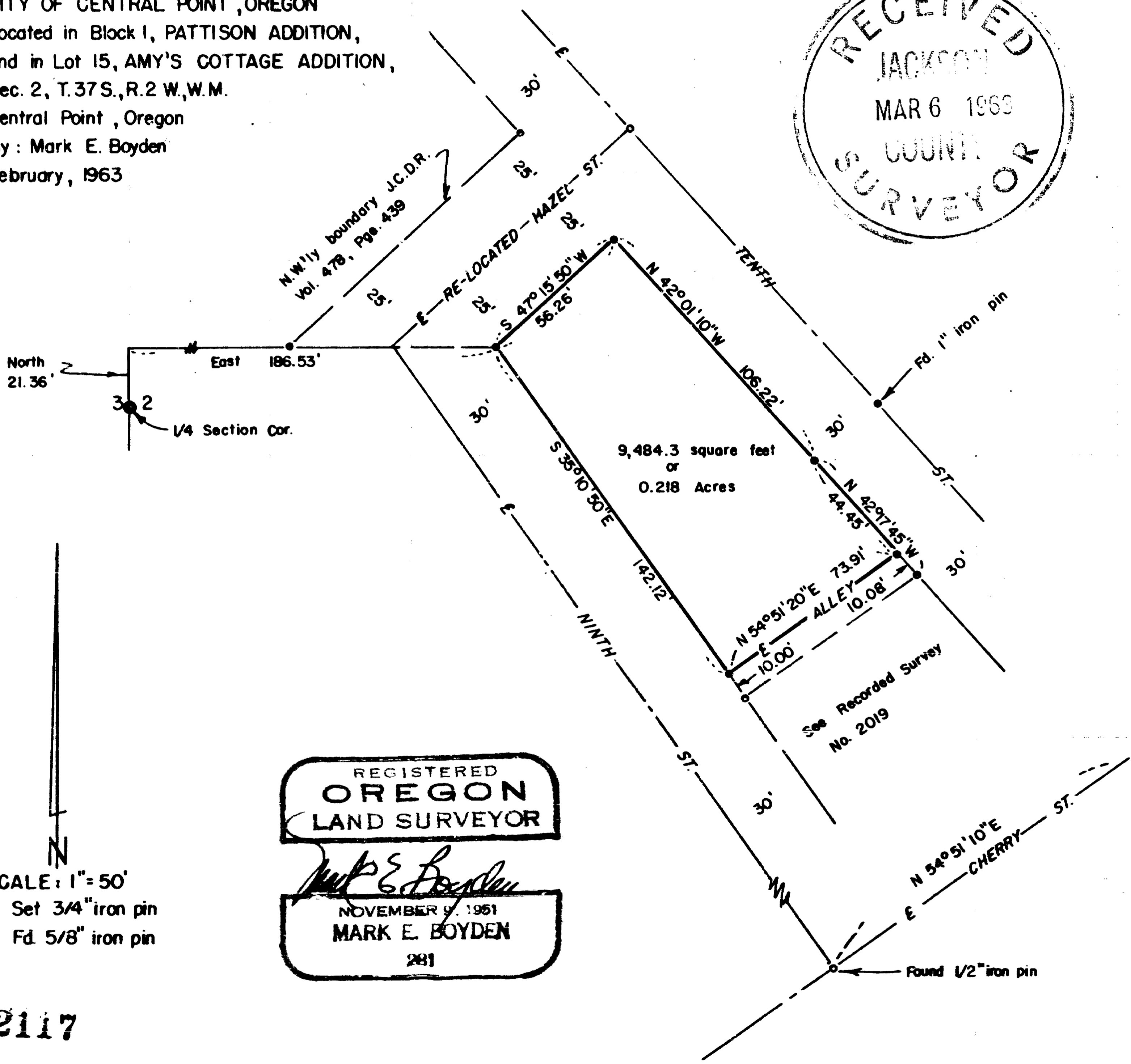
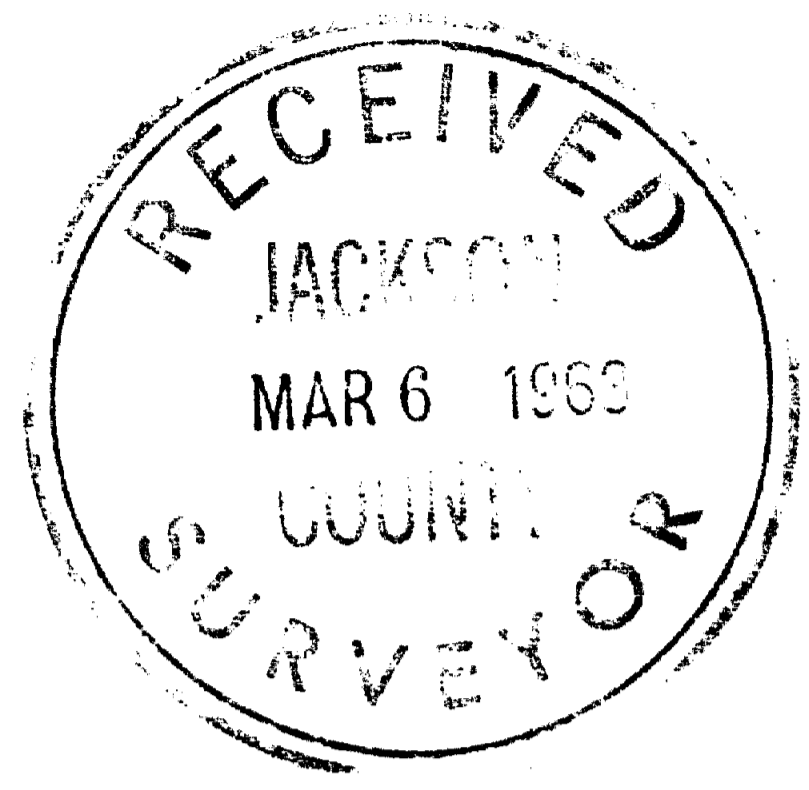

REGISTERED  
**OREGON**  
 LAND SURVEYOR  
*Mark E. Boyden*  
 NOVEMBER 9, 1951  
**MARK E. BOYDEN**  
 281

SCALE: 1" = 50'  
 • Set 3/4" iron pin  
 • Fd. 5/8" iron pin

SURVEY NARRATIVE TO COMPLY WITH O.R.S. 209.250

FOR: City of Central Point  
City Hall  
Central Point, Oregon

LOCATION: Block 1, PATTISON ADDITION and in Lot 15 of  
AMY'S COTTAGE ADDITION, located in Section 2,  
Township 37 South, Range 2 West, Willamette  
Meridian, Central Point, Oregon.

PURPOSE: To monument and describe a city-owned tract  
lying Southeasterly from Re-located Hazel Street  
to the centerline of an Alley in Block 1 of  
PATTISON ADDITION, said Alley proposed to be  
vacated.

PROCEDURE:

Found control pins previously set by this office to  
control the Northwesternly boundary of Re-located Hazel  
Street, said street boundary being further described in  
Volume 478, Page 439, Deed Records. Also found monuments  
set on Recorded Survey No. 2019 to control Ninth and Tenth  
Streets & said Alley.

Set 3/4" iron pins at all Lot corners, using for  
meridian control a mean of several bearings previously  
determined by this office for this area.

February 1963

